NORTHWEST JUNIOR COLLEGE LIBRARY
SENATOBIA, MISSISSIPPI

Digitized by the Internet Archive
in 2012 with funding from
LYRASIS Members and Sloan Foundation

http://archive.org/details/rocketeer1973unse

Rocketeer

NORTHWEST JUNIOR COLLEGE LIBRARY
SENATOBIA, MISSISSIPPI

nineteen hundred and seventy-three

northwest mississippi junior college

volume 34

campus life . . . 4

features . . . 24

organizations . . . 70

sports . . . 110

administration and faculty . . . 148

classes . . . 184

directory . . . 244

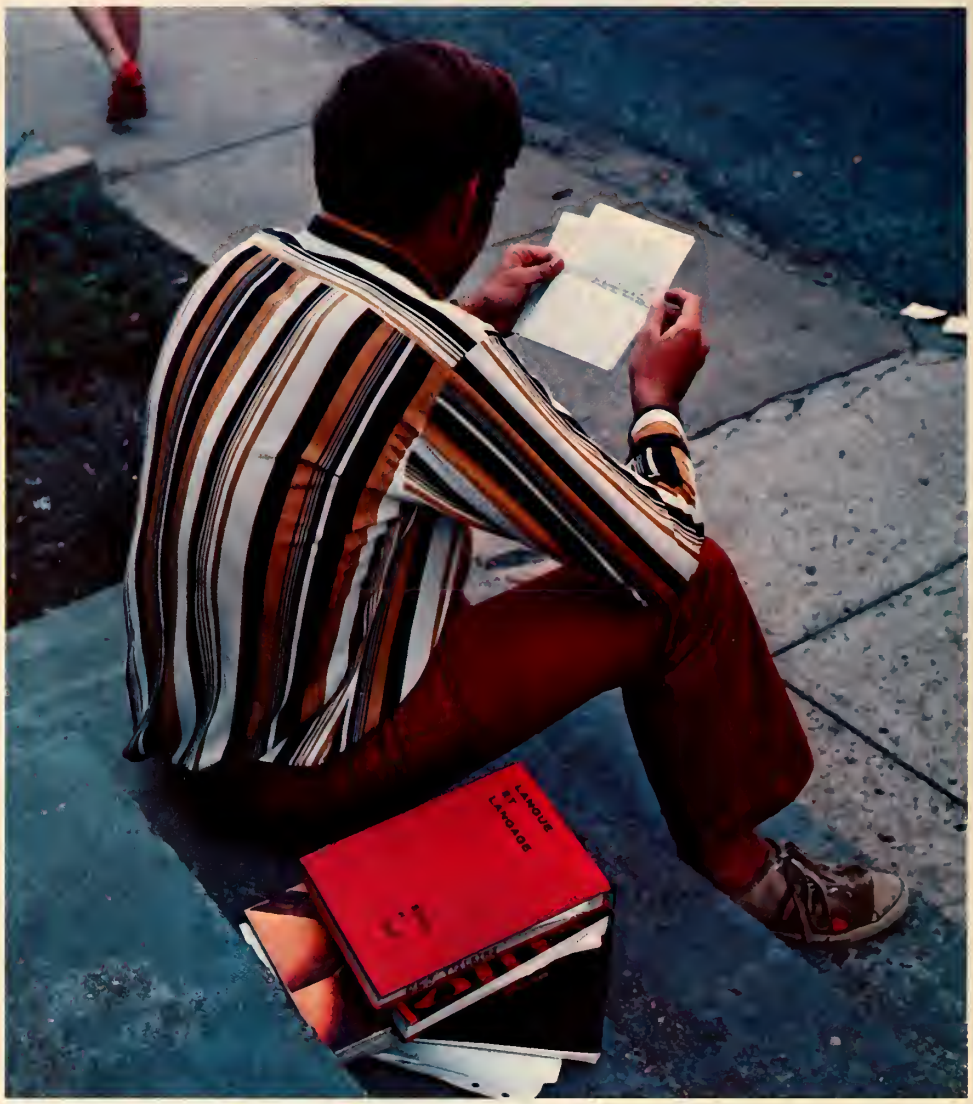
LANGUE
ET
LANGAGE

the festival of people presses forward

in the excitement of being,

full of color, bright or muted,

always with their accepted symbols.

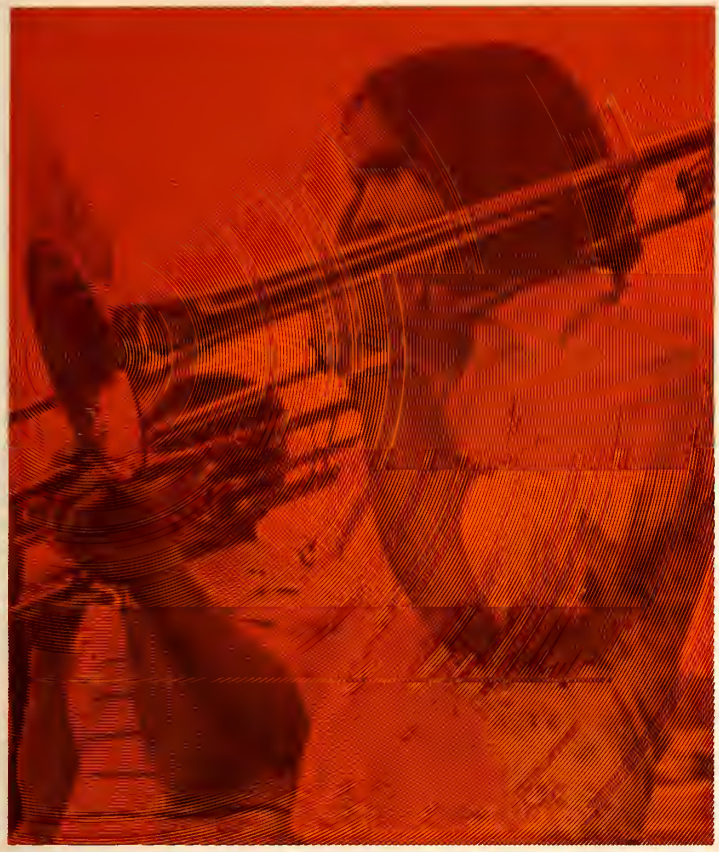

the festival of people proceeds

all as one, yet every one unique

with his special ways, special desires,

special talents to contribute to the throng.

the festival of people goes on

in the flavor of living,

seasoned delicately with exhilaration,

repose, contemplation, bewilderment.

NORT

the festival of people passes

with a light or lasting touch,

to share with others

a feeling of mutual content.

the festival of people embraces

some with the glow of exquisite love

which shimmers with expectations, dreams,

and an enduring exchange of selves.

the festival of people identifies the members with each other, recognizing conventional traits that harmonize to make the whole.

1

the festival of people reflects
moods unpredictably changing,
transformations from gaiety to
melancholy,
from introspection to joyful
communication.

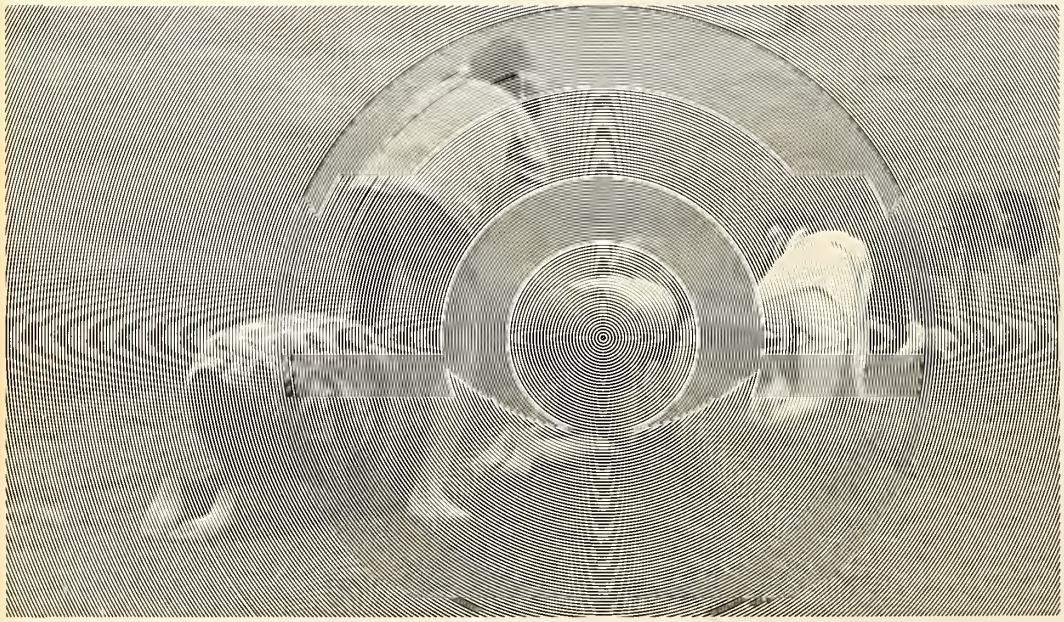

the festival of people challenges

the whimsies of nature,

undaunted in the quest

of simple, satisfying pleasures.

COLEMANS
HOT PIT

the festival of people

departs

for distant places

enthralled by enticements

that divert each from the

ordinary.

WEST

the festival of people listens

to the echo of quiet

that is the night, accented

with mystery and seclusion.

Features

Hall of Fame

Chosen by vote of the faculty and staff, the five sophomores of the 1972-1973 Hall of Fame are recipients of the highest honor students can attain at Northwest.

Emphasis on the selection of the 1972-1973 Hall of Fame is on scholastic achievement. Other factors in the determination are participation in campus and community activities, qualities of leadership and integrity, and contribution to the ideals and objectives of the college. Each has had a consistent grade point average of above 3.5 of a possible 4 points, qualifying him for the President's List of Scholars for three semesters.

Also nominated for the Hall of Fame were Martha Ashe, Carla Roach, Otis Sanford, Susan Shelley Clark, John Henry Covington, Conchita Crawford, Joe Nunnally, Terry Thomas, Jan Dewbre, Carla Ferguson, Becky Flowers, Linda Davis King, Gregg Freeman, Dan Harris, Mitzi Jones, Susan Snell, Charlene White, and Rita Darby.

GLENN SMITH, *(above)* majoring in science, was chosen outstanding student in science. He is also president of the Science Club and a member of the Bilingual Club, Phi Theta Kappa, and the Student Government Association Senate.

SHARON NELMS, *(left)* a major in general business, is president of the business organization Phi Beta Lambda and was selected outstanding student in business. Representing the Northwest chapter as Miss Future Business Executive, she entered the state contest of Phi Beta Lambda. The coed is also reporter of Phi Theta Kappa and a member of the Student Government Association Senate, Sigma Tau Sigma, and Methodist Wesley Foundation. She is one of Northwest's representatives in the 1972-1973 Who's Who among Students in American Junior Colleges.

MICKEY ALDRIDGE, *(top)* a business major, is president of the Fellowship of Christian Athletes and a member of Phi Theta Kappa and Phi Beta Lambda. He represented the Northwest chapter of Phi Beta Lambda, having been selected by a panel of judges, in the Mr. Future Business Executive competition at the State Convention at the University of Mississippi in February. A member of the Rangers football team for two years, the athlete was presented the Hustle Award as a freshman and won honorable mention for the All-State team as a sophomore. He will appear in the 1972-1973 edition of Who's Who among Students of American Junior Colleges.

JOHN CHIMAHUSKY has a perfect grade point average for three semesters as a pre-engineering major. He is president of the local chapter of the National Society of Professional Engineers and is a member of the Science Club. He was chosen outstanding student for 1972-1973 in both engineering and mathematics.

Hall of Fame

MARILYN LEAVELL, majaring in business, represented Phi Beta Lambda, af which she is treasurer, in state campetitian as Miss Future Business Teacher. As a freshman she wan secand place as first alternate in the same cantest. She was named autstanding business educatian student and was a winner af the academic scholarship in business. The praspective teacher is also treasurer af the Wamen's Cauncil and a member af Phi Theta Kappa. She was selected ta appear in the 1973 Wha's Who amang Students in American Juniar Calleges.

Miss Northwest 1972
Jan Dewbre

The reigning Miss Northwest, sophomore Jan Dewbre *(shown on the opposite page and at left),* represented the college in the Miss Mississippi Pageant in Vicksburg in July and was named co-Miss Congeniality *(opposite page bottom left)* by her fellow contestants. Jan was chosen Miss Northwest by a panel of five judges after competition in evening gown, swimsuit, and talent. The beauty gave an original comedy reading for her talent performance.

Other finalists with the title-holder in the Northwest McLendon Union-sponsored event *(below, l. to r.)* Julie Manning, third alternate; Ruth Ann Webb, first alternate; Candi Collins, second alternate; and Jo Ann Hobbs, fourth alternate.

Mr. and Miss NWJC

Pictured on *(opposite page)* and *(above)* are Ginger Allen and Johnny Tyus, Mr. and Miss NWJC, elected by their fellow students.

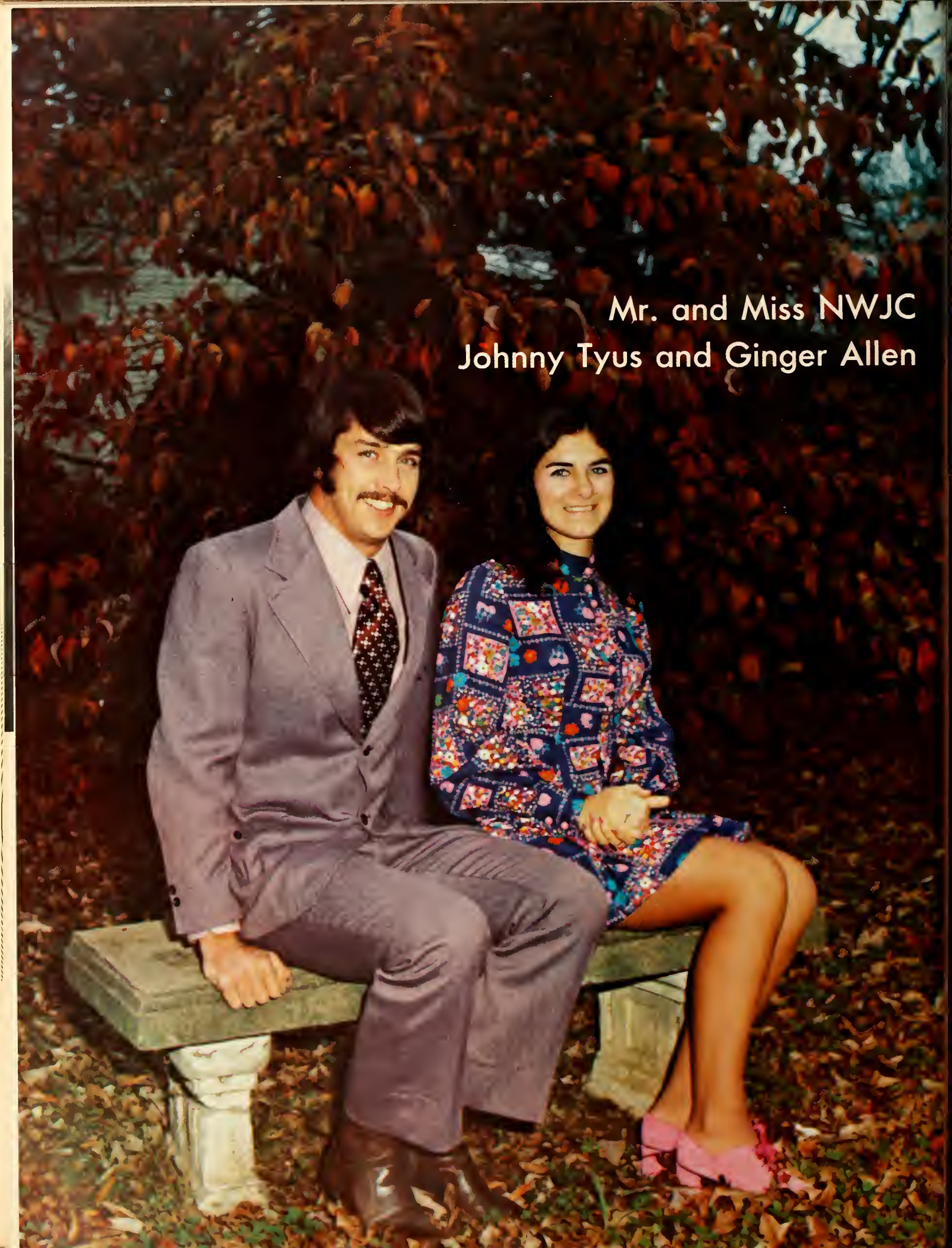

Mr. and Miss NWJC
Johnny Tyus and Ginger Allen

Most Beautiful
Carla Ferguson

Beauties

Northwest beauties are *(opposite page, top)* Terry Thomas; *(center)* Jan Dewbre; *(right)* Charlene White; *(this page, top)* Carla Ferguson; *(bottom right)* Julie Manning.

Campus beauties include *(this page, top)* Charlene White, *(bottom)* Terry Thomas; *(opposite page, left)* Jan Dewbre, and *(right)* Julie Manning.

Beauties

Sophomore favorites *(this page)* are Denise Harris and Boyd Cole. *(Opposite page)* Teresa Chamberlain and Howard Love.

Sophomore Favorites

Freshman Favorites

Chosen Freshman Favorites are *(opposite page)* Janet Bishop and Danny Ray McKittrick and *(above)* Sissy Tanksley and Walter Denton.

"Rally 'Round" — Homecoming 1972

Homecoming 1972 was different . . . a bleak day, October 28, but actually plenty of warmth for spectators and participants. After a rousing rally downtown by the Band, the Northwest Misses, and the cheerleaders, Queen Charlene was crowned and her court introduced in traditional ceremony in front of McLendon Center. The Queen, with her court, reigned over the "political rally" in the Center ballroom, where skits depicted the decades 1920's through the '70's. The midway on the patio swarmed with alumni, guests, students and staff for games of skill and fun, while more physical feats such as sack races were performed outside.

The traditional alumni banquet, football game with the introduction of the court at halftime, and SGA dance climaxed the annual event of "Rallying 'Round."

The court with their escorts include *(opposite poge, l. to r.)* Bill Moy, Julie Monning, Johnny Tyus, Ginger Allen, Billy Persan, Queen Chorlene White, Dwight Loncoster, Jomie Agostinelli, Rondy Turner, and Cindy Riols. SGA president, Carla Ferguson *(left)* crowns Queen Chorlene. Chorlene, chosen Stote All-Stor Queen, wos crowned ot half-time of the Mississippi Junior College All-Stor footboll gome ot Tupelo.

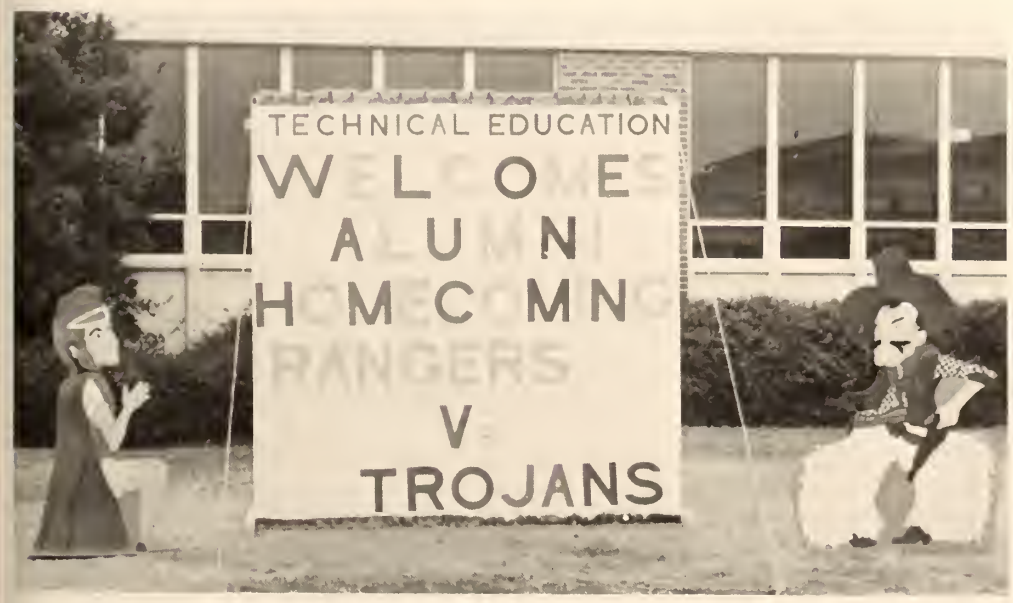

Homecoming 1972

The 1972 Homecoming court included *(below, l. to r.)* Jamey Agostinelli, sophomore maid; Julie Manning, freshman maid; Charlene White, queen; Ginger Allen, sophomore maid; and Cindy Riales, freshman maid.

DELTA

A SALUT

Fun and Games
Homecoming

(tap right) Charlatte Day, *speech; (above)* Ricky Broadway, *agriculture; (right)* Patricia Meek, *secretarial science; (appasite page, left)* Jahn Chimahusky, *math and engineering;* and Sharan Nelms, *general business.*

Outstanding Students

Outstanding students in 22 major fields of study were named for 1972-1973 by the faculties of each department at Northwest.

The honored ones were chosen for their academic achievements and other activities in their specific areas to be spotlighted in the ROCKETEER.

Outstanding Students

(apposite page, tap) Martha Yancis, *data processing; (far left)* Linda Devereaux, *English; (left)* Mark Majovski, *technical; (this page tap)* Otis Sanford, *jaurnalism;* and Terry Barr, *art.*

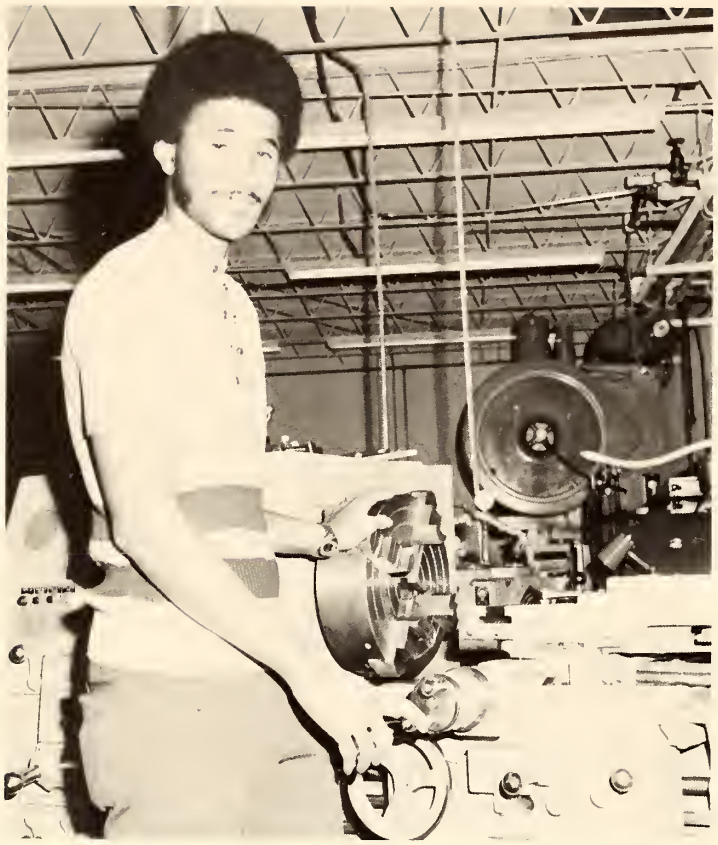

Outstanding Students

(this page, top left) James Cavington, *trade and industrial; (top right)* Marilyn Leavell, *business education; (right)* Mitzi Janes, *education; (opposite page, top)* Joe Nunnally, *theatre; (bottom left)* Martha Ashe, *language;* and *(far right)* Jeanette Gurley, *home economics.*

Marie France
La mode - La maison : tout pour les vacances
Tricotez pour les enfants

Outstanding Students

(This page left) Kenneth Murphree, sacial studies; *(right)* Carla Raach, music; *(appasite page, top)* Glenn Smith, science; *(lawer left)* Bill White, braadcasting; and *(left)* Annie Davis, physical educatian.

Who's Who Among Students in American Junior Colleges

Twenty-three Northwest sophomores were nominated for the 1972-1973 edition of WHO'S WHO AMONG STUDENTS IN AMERICAN JUNIOR COLLEGES. Those selected as being among the Nation's most outstanding campus leaders will have their names and personal information included in the publication for their academic achievements, service to the college and community, leadership in extra-curricular activities, and potential.

Opposite poge, oll l. to r.(first row) Mickey Aldridge, Virginia Allen, Sam Armstrong. *(second row)* Martha Ashe, Teresa Chamberlain, Michele Clark. *(third row)* Boyd Cole, James Henry Covington, and Rita Darby. *This poge, (first row)* Jan Dewbre, Carla Ferguson, Dan Harris, Mary Jo Hilliard. *(second row)* Mitzi Jones, Marilyn Leavell, Debra Meers, Sharon Nelms. *(third row)* Otis Sanford, David Putnam, Glenn Smith. *(fourth row)* Terry Thomas, Randy Turner, and Charlene White.

Union Events Involve People

Canway Twitty and his band *(abave and tap right)* played for the Back-ta-Schaal Dance. The Unian alsa spansored a caffeehause featuring Backwater *(right)*.

Happening '72

SOFA

Union Entertainment Series

First semester entertainment included *(opposite page, lower left)* Safa, *(this page, top)* Vince Vance and the Valiants, and *(bottom of page)* the Avanties and Soul Revue.

Entertainment during the second semester was provided by *(opposite page, top)* the Royal American Showmen; *(right and opposite page left)* Liberation; and *(opposite page right)* Phaedra.

Union Entertainment Series

Fine Arts Productions

Theatre and music productions on campus were severely curtailed from November to April because of the extensive renovation of the Auditorium in progress. Performances by A Dozen plus Three, song and dance group, were for the most part off-campus and members did spend many hours on the bus to and from concerts in the area. The Singers Candlelight Concert was held in the Senatobia High School. The production of the drama "A Man Called Peter" *(pictured on the opposite page)* was presented in October before the Auditorium was dismantled. The annual all-campus musical was postponed until late spring.

"A Man Called Peter"

Leading roles were played by John Holder and Sandy Sledge. Other cast members were Gay Dungan, Billy Thomas, Joe Nunnally, Richard Zook, Jr., Gwen Hasting, Jan Dewbre, Dan Harris, Henry Gallant, Doris Jean Herring, Kathy Townsend, Julie Strange, and Nancy Floyd.

Art Exhibitions

Among the monthly art exhibitions were those of the Memphis Academy of Arts faculty, *above and lower right*, and Jim Hardin. Mr. Hardin, water color artist, is shown *right* with Jac Young, chairman of the Art Department. Other exhibitions included the sophomore students display, one by the Hinds Junior College faculty, and paintings and drawings by Lois Carinth.

Involved People

The variety of activities and events in 1972-1973 inspired people to become involved in those of greatest interest to each. Christmas, of course, held the interest of just about everybody at the college. Phi Theta Kappa members were busy hosting the State Convention of the fraternity *(bottom)* in the Fall. The first Northwest-sponsored rodeo *(left)* sponsored by the FFA, drew a crowd from not only the college but also from over the Tri-States. The State Conference of the Mississippi Junior College Press Association, the Drug Conference, and the Spring Arts Festival were among other events for involvement.

NW
NORTHWEST
JUNIOR

Organizations

Student Government Association

Members af the Student Gavernment Assaciatian are Sam Armstrang, *v. pres.;* Rabert Burnham, *pres. of Men's Council;* Jan Dewbre, *pres. of Women's Council;* Carla Fergusan, *pres.;* Billy Gray, *pres. of sophomore closs;* James Ray (Jimba) Hamiltan, *pres. of freshmon closs;* David Mallary, *Senate pres.;* Babbie Ogle, *sec.;* and J. R. Reese, *porliomentorion.*

Senate

The Senate is camprised of Mortho Ashe, Robert Burnhom, Bobbie Cormichoel, John Chimohusky, Lynn Cox, Connie Crawford, Chorlotte Day, Becky Flowers, Denise Horris, *sec.-treos.;* Mary Jo Hilliard, John Holder, *v. pres.;* Bubbo Hudson, Pot Johnsan, Mitzi Jones, Dovid Mollory, *pres.;* Debro Meers, Gwen Miller, Terri Morris, Sharon Nelms, Joe Nunnally, Onoye Reodenour, J. R. Reese, *porl.;* Corlo Rooch, Otis Sonford, Lorry Shields, Glenn Smith, Noncy Swonson, Terry Thomos, Rondy Turner, Gloria Vonce, ond Bill Wigley.

Women's Council

The Women's Council is composed of Ginger Allen, *reporter;* Cindy Ashford, *2nd v. pres.;* Bobbie Cormichoel, *1st v. pres.;* Shelly Clork, *Taylor dorm pres.;* Sandi Colemon, *Yalobusha dorm pres.;* Rito Dorby, *parl.;* Jon Dewbre, *pres.;* Mory Jo Hilliord, *sec.;* Sherry Jennings, *Tate dorm pres.;* Mitzi Jones, *Bobo Hall pres.;* ond Morilyn Leovell, *treas.*

Men's Council

Elected ta serve on the Men's Cauncil are Darrell Brawn, *sec.-treas.;* Rabert Burnham, *pres.;* Bubba Hudsan, Reginald Jahnsan, and Wendell Key, *Quitman dorm* ›resentatives; Bill Thampaan and Garnett West, *Gainey Hall representatives;* and Jahn Whiting, *v. pres.*

Ranger Rocket

Working to publish the weekly Ranger Rocket are staff members David Putnam, *editor-in-chief; (above right)* Otis Sanford, *executive editor;* John Whiting, *news editor;* Aaron Belk, *sports editor;* Georgia Murphy, *business manager;* Bobby Dawson, *assistant business manager;* Jan Dewbre, *staff artist;* David Lowe and Mike Young, *photographers;* Darrel (Brillo) Brown, *sports columnist;* and *staff writers,* Billy Fuller, Bob Wallace, Denise Harris, Jean Green, Becky Blond, Romana Brewer, and Willie Thomas.

Rocketeer

Editar af the 1973 Racketeer is Renee Sanders *(belaw right)*. Other staff members include Karen Barbaur, Rebecca Canner, Jay Dentan, Earline Fard, Malcalm French, Mary Ja Hardrick, Verda Harris, Larry Hallingswarth, Alice Janes, Rena Knight, David Lawe, Bruce McElray, Rabert Nichalas, Keith Renick, Sissy Tanksley, Branwyn Waldrip, Teresa Waad, Caralyn Waaten, and Mike Yaung.

Northwest Marching Band

Jazz Band

Bond members ore Yvonio Adoms, Lorry Alexonder, Daris Anderson, Mortho Ashe, Corol Bell, Morgaret Bauchillan, Floyd Brooks, Whit Crowley, Lee Dixon, Dovid Dowdle, Sheila Ferguson, George Forest, Donny Goines, Kenny Gowen, Ann Grisham, Don Horris, Bernord Henderson, Grocie Jones, John Jones, Minnie Jones, Sherry Knight, Phil McCloin, Amondo McKittrick, drum mojorette; Danny McKittrick, Noncy Millikin, Dean Murroh, Oliver Nelson, Chorles Pardue, Carl Pegres, Otis Sonford, Lynn Sledge, Koy Thornton, Cindy Tomlinson, Jae Torti, Johnny Towles, David Tyler, George Wotters, Poul Willioms, George Zinn, ond *(opposite page, top left)* Deboroh Thomos, feoturette.

Northwest Misses

The Northwest Misses, precision drill ond donce teom, ore Ginger Allen, ca-*captain;* Jonice Ash, ca-*captain;* Jonet Bishop, Rito Bostick, Shelly Clork, Robinn Cole, Kotrina Crockett, Iris Deoton, Libby Dorr, Goy Dungon, Wando Embrey, Morsho Englond, Robyn Jockson, Jockie Mogness, Borbaro McMinn, Terri Morris, Julie Mote, Shirley Moore, Onoye Readenour, Sherry Simpson, Solly Sporrenberger, Cathy Stewort, Debby Sudduth, Teeno Thompsan, Koy Tutor, Sondi Vayles, Cloire Weber, Debbie Weeks, ond Carolyn Wofford.

Northwest Singers

Vacalists in the Narthwest Singers are Janet Bishap, Pam Baltan, Margaret Bauchillan, Rebecca Cannar, Cannie Crawfard, *sec.;* Mike Davis, Lynette Dawkins, Charlatte Day, Sam Dicksan, David Dawdle, Becky Fair, Kay Flemans, Becky Flawers, *pres.;* Gearge Farrest, Danny Gaines, Henry Gallant, Dannie Harris, Bernard Hendersan, *v. pres.;* Jahn Hensley, Nancy Habbs, Jahn Halder, Becky Hallaway, Rande Jenkins, Jane Jernberg, Kathy Jardan, Bettie Kirkwaad, Sherry Knight, Becky Lang, Melvin Maxwell, Phil McClain, Kathy McNeese, Lynn Nichaels, Willie Millisan, Jae Nunnally, Debbie O'Brian, Harry Pattersan, Mike Perkins, Onaye Readenaur, *librarian;* Carla Raach, Freddie Sims, Lynn Sledge, *treas.;* Eddie Taylar, Debarah Thamas, Walter Thampsan, Kay Tutar, Brawyn Waldrip, Caralyn Waffard, and Wallace Yaung.

A Dozen plus Three

Members of A Dozen plus Three song and dance group are Gene Barbour, Margaret Bouchillon, Connie Crowford, Mike Davis, Lynette Dawkins, Dannie Harris, Dennis Hoslip, Becky Hallaway, Ronde Jenkins, Kathy Jordan, Mike Little, Walter Marris, Dean Murrah, Harry Patterson, Cindy Riols, Lynn Sledge, and Carolyn Wafford.

Student Union Council

The Union Council is composed of Parker Gates, *student director;* Howard Hubbard, *recreation;* Danny Lamb, *social;* Marilyn Leavell, *director of student secretories;* Bobbie McNeil, *asst. director of student secretories;* Robert Mills, *student game room manager;* Bill Pallard, *social;* and David Williams, *recreation.*

Alpha Phi Omega

Members af Alpha Phi Omega are Gerald Barber, Ernie Brents, Bubba Colstran, *treas.;* Carey Craft, Mike Crain, *v. pres.;* Scott Gabbert, Bruce Harding, Billy Hunt, Carl Inman, *pres.;* Jahnny Klyce, Mike Narwaad, *sec.;* Gary Oakley, Eddie Pape, David Sing, Gerald Sinquefield, David Tyler, David Webb, Tam Weeks, Rager White, Jahn Whiting, and Rager Williams.

Campus Gold

Girls participating in Campus Gald are Rachel Ballentine, *pres.;* Evalina Bell, *sec.;* Sheila Cales, Babbie Carmichael, Annie Maud Davis, Charlatte Day, Benetta Draper, Kay Duffee, Earline Fard, Debbie Gauge, Ella Grass, Mary Ja Hilliard, *Senate representative;* Mary Irby, Frances Kenniel, Dessie Kirk, Dara Kirk, Fay Daris Richmand, Cubie Smith, Idessie Smith, Delphine Threat, Thelma Valentine, Patricia Wheeler, Donna Winters, and Caralyn Woaten.

Bilingual Club

Language students wha are members af the Bilingual Club are Albert Cairns, Martha Ashe, *v. pres.;* Rick Carltan, Dave Caake, Jay Dentan, Linda Devereaux, Menna Flynn, Stan Gibert, Jean Greene, Jennifer Gulledge, Dan Harris, Mary Jo Hilliard, Wayne Janes, Sherry Knight, Leverne Petty, Carla Raach, *pres.;* Glenn Smith, Debarah Thamas, and Geneva Thamas, *sec.-treas.*

Cosmetology Club

Future hairdressers who are members of the Cosmetology Club are Deanna Bills, *historian;* Geraldine Bolen, Barbara Christine Bonner, Sharan Anne Brandan, Jennie Dale Brown, Charlaette Carlisle, *v. pres.;* Anita Higgins Claytan, Donna Gail Cale, *treas.;* Kim Elizabeth Culver, Joyce Ann Colston, Betty Ann Dean, Kathy Eve Dunn, Billie Marlene Faust, Mary Paula Gardan, Doris Faye Graham, Norma June Hankins, Barbara Gail Harmon, Melanie Hunsucker, Glenda Faye Jennings, *reporter;* Cathy Nadine Kelling, Sherran Killough, Connie Cato Little, Cathryn McGehee, Marsha Joyce McGregar, Deborah Martin, Linda Mathis, Linda Moran, Martha Nell Putnam, Mary Smith, *sec.;* Jimmy Lynn Strong, Betty Swindall, Catherine Townsend, Bannie Sue Urbanek, *pres.;* Laura Dale Welch, and Brenda Kaye West.

Future Farmers of America

In the oword winning Future Formers of Americo are Ellis Boker, Bruce Bolen, Ricky Box, Ricky Broodwoy, Robert Burks, Robert Burton, Corl Bryont, Dovid Corter, Gole Chrestmon, Mike Cooper, Ronnie Crouch, Rito Nell Darby, Jomes Derryberry, *treos.;* Field Dew, Buddy Etheridge, Jimmie Ferguson, *sec.;* Mike Homblin, Richord Hortley, *v. pres.;* Mike Howkins, Reggie Johnson, Dovid Mossey, Mickey Mortindole, John Moorman, Horry Patterson, Billy Person, Allen Scott, John Shelton, Tony Smith, Sissy Tanksley, Terry Treodwoy, Johnny Tullos, John Underwood, Chorlene White, *sweetheort;* Dovid Whitten, Bill Wigley, *pres.;* John Wilkerson, Poul Willioms, Derword Winders, ond Gory Wroy.

Home Economics Club

Caeds in the Hame Ecanamics Club are Missy Anglin, *pres.;* Rita Bastik, Jasie Brunt, Carla Fergusan, Jennifer Gulledge, Jeanette Gurley, Denise Harris, Jackie Hartzell, *sec.-treas.;* Julie Manning, Julie Mate, *v. pres.;* Sheila Scales, and Cheryl Stacks.

Music Educators National Conference

Members af MENC are Margaret Bauchillan, Cannie Crawfard, Mike Davis, Liz Deatan, Mitzi Dillan, Lee Dixan, Becky Fair, Becky Flowers, Gearge Farest, Danny Dannie Harris, Bernard Hendersan, Jahn Hensley, Becky Hallaway, *carres. sec.;* Danny McKittrick, Kathy McNeese, Willie Milligan, Nancy Millikin, Dean Murrah, Mike Perkins, Onaye Readenaur, *Senate representative;* Carla Raach, *pres.;* Lynn Sledge, *v. pres.;* Eddie Taylar, Debbie Thamas, *recarding sec.-treas.;* Walter Thampsan, Kay Tutar and Wallace Yaung.

Northwest Art Association

Student members of the Northwest Art Association are Jesse Avant, Minnie Bailey, Terry Barr, Becky Bland, *v. pres.;* Dianna Clark, Gearaldine Canner, Kaye Flemans, Roger Goalsby, Larry Hudson, Beth James, *sec.-treas.;* Dan Latham, Mike Little, Bruce McElray, *pres.;* Kathy McMillan, Lynn Michaels, Bob Mills, Bobby Ogle, Dena Richardson, Larry Shields, *SGA representative;* Karen Sylvester, Robbie Watson, and Doug Bells.

National Society of Professional Engineers

The Natianal Saciety of Professional Engineers includes Stonley Armstrang, Gene Barbaur, *sec.-treas.;* Rager Belate, Keith Brandes, Dan Brown, Jerry Bullard, Jerry Cain, Edward Chimahusky, John Chimahusky, *pres.;* Whit Crawley, *reparter;* Bill Ellzey, Rodney Ivy, Stanley Janes, *v. pres.;* Rannie Leggitt, Jim McCostlin, Steve McPherson, Mork Majavski, John Pae, Glenn Smith, Jim Simmans, and David Willioms.

Northwest Debaters

The newly arganized Debate Club members are Chuck Avery, Charlatte Day, *v. pres.;* Henry Gallant, Mike Halliburtan, Gwen Hasting, *sec.;* Jahn Halder, *pres.;* Paula Halland, Robert L. Lewallen, Larry Middletan, Billy Patts, Keith Renick, Chris Rass, Sandy Sledge, *treas.;* Richard Thampsan, Jimmie White, and Mark Williams.

Northwest Players

Talented members of the Northwest Players are Martha Ashe, Nancy Baker, Becky Bland, Teresa Chamberlin, Dianna Clark, Mike Clark, Linda Caker, Rebecca Canner, Cannie Crawford, Charlatte Day, Jan Dewbre, Gay Lynn Dungan, Mary Ann Flowers, Nancy Floyd, Henry Gallant, Dan Harris, Gwen Hasting, *histarian;* Zack Hasting, Cindy Hatten, Doris Jean Herrin, Nancy Hobbs, John Holder, *v. pres.;* Romania Jones, Wayne Jones, Suzanne Kesler, Sherry Knight, Sharon Lomey, Jim Martin, Robin McMurtry, *sec.-treas.;* Rick Massick, Lynn Michael, Nancy Millikin, Robert Nicholas, Joe Nunnally, *pres.;* Onaye Readenour, Sally Sparrenburger, Sandy Sledge, Ann Starnes, Julie Strange, Karen Sylvester, Bill Thomas, Geneva Thomas, Kathy Townsend, Pattie Turner, Branwyn Waldrip, Shirley Walker, Tommy White, Teresa Wood, and Richard Zook.

Physical Education Majors Club

Active members af the Physical Education Majors Club ore Tommy Allred, Kathy Bobbs, Albert Beord, Oscor Benner, Mike Bennett, Mike Baone, Cathy Brewer, Darrell Brown, Leanard Burns, Vicki Carpenter, Bayd Cole, *v. pres.;* Done Cole, Marc Collins, Jomes Coaper, Lorry Caaper, Rebecca Conner, Annie Maud Dovis, William Dunn, Eugene Echals, Danny Edwords, Jeff Fitzgerold, Jimbo Hamilton, Williom Jacksan, Curt Janes, Harald Janes, Jimmy Janes, Richord Lipfard, John Lamax, Chorles McCloin, Debro Meers, *treas.;* Mike Norwoad, Jonice Parker, Dale Pottersan, Kenneth Pratt, Chuckey Pasey, Pot Raney, Tommy Radgers, *pres.;* Jocky Stanton, Donny Stegill, Reda Stone, Sissy Tonksley, Ralph Walker, Claire Weber, Debby Yaungblaad, sec.

Phi Beta Lambda

The Phi Beta Lambda members, wha are majaring in business, include Yvania Adams, Mike Addingtan, Annie Armstrang, Sid Ayers, Darathy Bailey, Keith Blaadwarth, Narma Barthwick, Cheryl Bawie, Peggy Branan, Sandra Brand, Teresa Brawn, Peter Bunkhardt, Cindy Caldwell, James Callicatt, Eddie Carter, Sandra Chrestman, Shelly Clark, *corres. sec.;* Teresa Clark, *reparter;* Mike Crain, Cleatrice Daniel, Margaret Ann Darby, Kathleen Darby, Wanda Davis, Dale Dickersan, Teresa Dickersan, Janet Dickey, Kay Duffey, Larry Egbert, Steve Gregary, Ann Grisham, Jeanne Grisham, Gayle Hardin, Randall Hardin, Melinda Haywaad, Gwen Herring, Larry Herring, Vickie Higgs, Cindy Hitt, Nancy Habbs, Betty Hallingswarth, Charles Haaver, Babby Jahnsan, Gil Jahnsan, Caral Kapf, Marilyn Leavell, *treas.;* Rabert Lutz, Cindy McCullaugh, Dat McKnatt, David Mallary, James Matthew, Pat Meek, Gwynn Miller, Paula Mills, Rabbie Mitchell, William Mancrief, Patsy Maare, Henry Maarehead, Cecil Margan, Sharan Nelms, *pres.;* Chuck Nix, Marsha Parker, *v. pres.;* Nell Pitcack, Lisa Pae, Altan Pallan, Danna Rasberry, J. R. Reese, Cindy Rials, *recarding sec.;* Lynn Rials, Hugh Riley, Gary Raberts, Debi Ruth, Darathy Scallan, Karen Schultz, Clay Scruggs, Charles Snead, Cannie Stacks, Barney Swindall, Debarah Thampsan, Richard Thampson, Pattie Turner, Myra Ursery, Ray Vaughn, *2nd v. pres.;* Sheila Waldrip, Marie Waller, Marcia Walker, Diane Weaver, Debbie Weeks, Tammy White and Steve Williams.

Phi Theta Kappa

Phi Theta Kappa, natianal hanarary fraternity, members are Martha Ashe, *publicity chairman;* Martha Jane Brattan, Jerri Bynum, Rita Nell Darby, *histarian;* Linda Devereaux, Charles Mikell Didlake, Jahn Llayd Fulgham, Brenda Gail Gentry, Shela Guffey, Jeanette Gurley, Mclinda Haywaad, Jahn Halder, Mitzi Janes, *v. pres.;* Sandra Kirk, Caralyn Latham, Marilyn Leavell, Kenneth Murphree, *pres.;* Sharan Nelms, *reparter;* Eddie Pape, Peggy Rhades, Martha Riales, Carla Raach, Margaret Simmans, Michelle Sims, Glenn Smith, Susan Snell, Ann Yvanne Stane, Peggy Gale Watsan, Charlene White, *sec.-treas.;* Stephen Williams, Canchita Crawfard, Sharan Fartner, Geargia Caral Murphy, Myra Ursery, Rager Bruch Harding, and Karen Schultz.

Science Club

Members of the Science Club are Cically Anthany, Jane Ashley, Fred Baggett, Gene Barbaur, *pres.;* Kathy Bennett, Linda Belate, Delia Beard, James Blakenship, Paulette Bax, Hilda Brawn, Betty Byars, Ricky Carltan, Ben Clark, Darthy Carrers, Ricky Cresswell, Tammy Crumby, Rita Darby, Will Dicksan, Gary Edwards, Geanie Estridge, Ed Fergersan, Shelia Fergusan, Nancy Flayd, Cindy Gaber, Paul Geary, Billy Gray, Lee Gray, Tammy Garris, Gary Himphill, Tammy Halcamb, Danny Ingram, Beth James, Debbie Jahnstan, Teresa Littles, Nancy Mathes, *rep.;* Allyn Maxey, Jayce McCarriel, Pam McCullaugh, Kenneth McKinnen, Rabin McMurtrey, Cecil Margan, J. Maacina, Linda Marse, Teresa Margan, Tincal Narflet, Tammy Onell, Sue Osbarn, Mitizi Pegram, Linda Phillups, Sherry Price, Hugh Pravast, Nancy Prussia, Jim Puryear, Whit Rabinsan, Danna Ragers, Betty Scales, Babby Sasser, Rabbie Sewell, Patricia Simpsan, Rabert Smith, Dennis Sawell, Judy Spaur, Steve Stewart, Julie Strange, *sec.;* Jae Tarti, Clark Turnage, Dean Unfress, *v. pres.;* Debbie Waldrip, Mark Williams, Judy Walf, *treas.;* Larry Hallingswarth, Rabert Nichals.

Sigma Tau Sigma

Sigma Tau Sigma members are Stanley Armstrang, Martha Ashe, Neely Bufard, Albert Cairens, Judith Cunningham, Linda Davis, David Dawdle, Parker Gates, Steve Hale, Tim Haire, Derry Harden, *v. pres.;* Bruce Harding, Sheran Hodge, Linda Hause, Carl Inman, Gill Jahnsan, Alice Janes, Danny Lamb, Sallie Lamb, Patti Lee, Sheran Nelms, Diane Nablet, *2nd v. pres.;* Edwin Parker, Eddie Pape, Cindy Rials, *treas.;* Debbie Seale, Susan Snell, Dan Swansan, Nancy Swanson, Patsy Terry, Terry Thamas, David Tyler, Kathy Wait, *sec.;* Danny Walker, Susan Walker, Mayer Weaver, Tam Weeks, Myra White, Rager Williams, and Thamas Wilsan.

Society of Universal Love

Members of SOUL are Belinda Adams, Yvania Adams, Bobbie Andrews, Annie Armstrang, Earlene Ballard, Rachel Ballentine, Willie Baxter, Caral Bell, Evalina Bell, sec.; Gary Blackburn, Jereline Banner, Mary Jane Baatner, Jasie Brunt, Miltan Buckley, Calvin Bufard, Jacueline Bullard, Melvin Campbell, Babbie Carmichael, Gregary Carr, Rasalind Carrall, Caleman Cathey, Jr., Hamer Cale, Wanda Cale, Eugene Caleman, Jae Lee Caleman, Addie Canard, Dale Caaper, Albert Cawan, K. P. Cax, Cleatrice Daniels, Frances Daniels, Betty Davis, Thelma Dabbins, Benetta Draper, Darathy Fergusan, Herman Flawers, Earlene Fard, Charles Fax, Betty Gales, Annie Gibbs, Curtis Givins, Gene Hairstan, Ray Hairstan, Mary Ja Hardrick, Sandra Harper, Theaarthy Hall, Margaret Hendersan, Rabert Hendersan, *v. pres.;* Myrtis Henley, Jerry Hentz, Mattie Hentz, Larry Herran, Birdie Hilliard, Mary Ja Hilliard, Sherry Halland, Lindo Haskins, *asst.* sec.-*treas.;* Rudalph Jenkins, Reginald Jahnsan, Minnie Janes, Annie Kelsey, Rene Knight, Marilyn Lane, Bessie Lewis, Raasevelt Lee, Darathy Madisan, Rasalyn Massey, Laretta McGee, James Mack, Diane Martin, Rasie Margan, Jahn Myles, Lydia Newberry, Dell Narwaad, Faye Narwaad, Elmer Park, Garland Payne, Gerald Payne, Jae Payne, Lee Wesley Paytan, Jerry Pearsan, Sharlyne Pearsan, Janice Pawers, Kenneth Pratt, Glenda Richmand, Virlene Riley, Nara Ellen Rudd, Otis Sanfard, *pres.;* Shelia Scales, Mary Shaw, Freddie Sims, *parliamentarian;* Fred Spearman, Glaria Stamps, Eddie Stevisan, Howard Taylar, Debra Tiptan, Darathy Tucker, Peggie Walker, Darathy Whitley, Jahn Whiting, *reparter;* Annette Waads, Caralyn Waaten, Darathy Williams, and Rager Washingtan.

Student Education Association

The Student Educotion Associotion is composed of Joonne Acuff, Debbie Adoms, Modolyn Agostinelli, Jonice Ash, Rochel Bollentine, Morgoret Borlow, Ann Bornwell, Eorline Bell, Bobbie Cormichoel, Wondo Chrestmon, Libby Dorr, Don Feors, Kay Flemmons, Scott Gobbert, Morilyn Guest, Mitzi Jones, *sec.;* Bobbie Lynn Little, Morgoret Marsh, Cecilio Moroscolo, *treas.;* Dione Moson, Dione Noblet, Gory Ookley, Emmie Roglond, Jone Rider, Debbie Seole, Lydia Smith, Noncy Swanson, *pres.;* Tereso Tidwell, Jounito Toliver, Wendy Townsend, *v. pres.;* Jockie Tutor, Jeon Twillo, Kothy Woit, Shirley Wolker, Suson Wolker, Potricio Wood, Mike Young, ond Richard Zook.

The Roundtable

The Roundtoble roster includes Chorlotte Doy, Jan Dewbre, Goy Lynn Dungan, *v. pres.;* Henry Gallant, Mike Holliburtan, Gwen Hastings, Jahn Halder, *pres.;* Shoron Lammey, Robert Lewollen, Robin McMurtrey, Rick Messick, Lorry Middleton, Jill Overton, Sandy Sledge, *sec.-treas.;* Teresa Wood, ond Richord Zook.

Baptist Student Union

The Boptist Student Unian members are Ginger Allen, Mortho Ash, Chuck Avery, Margaret Barlow, Miltan Bell, Jonet Bishop, Keith Bloodworth, Betty Brodshow, Sandro Brand, Braok Bronum, Wondo Chrestmon, Shelley Clork, Rebecco Conner, *missian choirmon;* Connie Crowford, Kotrinia Crackett, Mike Dovis, Iris Deatan, Teresa Dickerson, Becky Dollohite, Jeonie Estridge, *publicity co-choirman;* Corlo Ferguson, *sociol choirmon;* Judy Flake, Sandy Flake, Kay Flemmons, *naonday co-chairmon;* Becky Flowers, *music chairmon;* Kenny Gowen, Potricio Honey, Bruce Hording, Denise Harris, Cindy Hatten, Becky Holloway, Randy Jenkins, *sec.;* Sherri Jennings, Jane Jernberg, Kathy Jardon, Roseonno Kohner, Bubbo Logan, Margoret Morsh, Sue Mauney, Lynn McDoniel, Bill McKenzie, Jackie McMillen, Beverly Medlin, Gwynn Miller, Mike Mills, Nancy Millikin, Shirley Moore, Teresa Morgon, Wolter Marris, Lindo Horse, Kenny Murphree, *naanday co-choirmon;* Robert Nicholos, Bobbie Ogle, Dale Patterson, *athletic choirman;* Mike Perkins, Mike Paley, Pot Raney, Gory Roy, J. R. Reese, *publicity ca-chairman;* Carlo Rooch, *music co-choirmon;* Gary Roberts, Mortha Rabertsan, Danna Rogers, Noncy Simpson, Fred Spearman, Linda Smith, Betty Stovall, Debro Tipton, Deboroh Thomas, *v. pres.;* Bill Thompson, Koy Thompson, Pattie Turner, Randy Turner, *pres.;* Potricia Word, Bronwyn Woldrip, Vicki Willioms, ond Anette Waods.

Christian Youth Association

Sponsored by the Church of Christ, the Christian Youth Association includes Karen Barbaur, Janet Caldwell, Dan Harris, Mark Hayden, Doris Jean Herrin, Tammy Mitchell, Brenda Parks, Renee Sanders, David Sing, Sharan Sing, Hagan Smith, Patricia Tidwell, Wendy Townsend, Myra Ursery, and Tammy White.

Fellowship of Christian Athletes

The Fellowship of Christian Athletes includes Mickey Aldridge, *pres.;* Sammy Aldridge, Tammy Allred, Albert Beord, Wayne Beech, Oscar Benner, Mike Baane, Andy Buchanan, Boyd Cale, Bubba Colston, K. P. Cax, Mike Crain, Walter Dentan, Alfred Dackery, Mike Fair, Tim Farley, Gregg Freeman, *v. pres.;* Scott Gabbert, Daug Garrett, Steve Hockman, Larry Heoron, Rabert Hendersan, Jack Hurdle, Carl Inman, Jim Jacksan, Harald Janes, Jimmy Janes, Ricky Langston, Roasevelt Lee, Earl McMinn, Sid Mantgomery, Jae Mullen, Jahn Myles, Mike Norwoad, Gary Oakley, Dale Pattersan, Lee Paytan, Jerry Pearsan, Kenny Prott, Rager Redding, Gary Raberts, Jerry Raberts, Mike Raberts, Tammy Radgers, Eddie Stevison, Ricky Surrat, *sec.;* Haward Taylar, Rager Woshingtan, Borry Wells, ond Lean Whitaker.

United Methodist Wesley Foundation

Members of the Wesley Foundation are Martha Ashe, *pres.;* Chuck Avery, Bennie Baker, Rebecca Conner, sec.*;* Charlotte Day, Iris Deaton, Sheila Ferguson, Jeff Fitzgerald, Cindy Hatten, John Holder, *v. pres.;* Beverly Hurt, Alice Jones, Phil McClain, Nancy Millikin, Sharon Nelms, Robert Nicholas, Mike Perkins, Carla Rooch, *program chairman;* Betty Stovall, Pattie Turner, *treas.;* and Bill White.

Sports

Ranger Football

The footboll ployers here ore *(top, l. to r.)* Boyd Cole, Tommy Rodgers, Eorl McMinn, ond Wolter Denton. An East Mississippi ployer *(bottom, left)* looks downfield ofter completing o poss. Two Rongers ployers *(bottom, right)* foll on o loose boll fumbled by Holmes.

Individual players are *(center block, tap, l. ta r.)* Harald Janes, Ricky Suratt, Mike Narwaad, and Mike Raberts. The caach *(top, left)* gives same af the affensive members last minute instructians. Narthwest *(tap, right)* scares a tauchdown against Itawamba. An Itawamba player *(battam, left)* tries far a few extra yards against the an-caming Narthwest defense.

On this ploy *(right)* the Ronger boll corrier runs into o woll of Eost Miss. defenders. Even though he is looking to the endzone, this Co-Lin ployer hos little hope of getting there. The Rongers pictured here *(bottom right, l. to r.)* ore Mickey Aldridge, Sid Montgomery, K. P. Cox, ond Ricky Longston.

Gaining yards is hard *(top, left)* against the taugh East Mississippi defense. Mike Crain *(middle, left)* gets shaken up an a play against Itawamba. Foatball players here are *(bottom left, l. to r.)* Jerry Pearsan, Mike Fair, Larry Hearan, and Andy Buchanan.

The Rangers are *(top, left)* Doug Gorrett, Carl Inmon, Roger Washington, and Sammy Aldridge. Walter Denton *(top, right)* succeeds in his extra point kick against Northeast. Ricky Surott *(above)* heads downfield behind a wall of blockers in action against Hinds. A Mississippi Delta defender comes up to stop tailback Walter Denton *(right)*.

With halfback Larry Hearan at his side ready ta black, quarterback Bayd Cale *(left)* loaks downfield for running raam. A Ranger ball carrier *(battom, right)* looks far an apening in the Nartheast defense. The Ranger team members are *(battam left, l. ta r.)* Jerry Raberts, Joe Mullen, Tim Farley, and Jim Jackson.

The Ronger line *(right)* holds as Hinds foils to gain yordoge. A poss is incomplete for the Rongers ogoinst Eost Centrol *(middle left)*. Pictured ore teom members *(middle right, l. to r.)* Borry Wells, Leon Whitoker, Bubba Colston, ond Woyne Beech.

Faatball players are *(left, l. ta r.)* Mike Crain, Dale Pattersan, Rager Redding, and Rabert Hendersan. Quarterback Bayd Cale is dawned *(belaw)* against Capiah-Lincaln. Larry Hearan eludes an Itawamba tackler *(battam, left).*

Anticipating another victory, the Rangers *(right)* rush on the field. Moving the ball was easy as the Rangers *(bottom, right)* stepped off yardage against Itawamba. The players are *(bottom, left, l. to r.)* Oscar Benner, John Myles, Steve Hackman, and Jimmy Janes.

A Northwest pass is shaken loose by an East Mississippi defender *(left)*. A Ranger ball carrier moves the ball against Halmes *(bottom)*. Pictured are Rangers *(below, l. to r.)* Gregg Freeman and Gary Roberts.

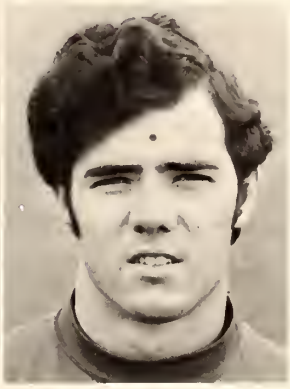

Members of the 1972 squad are *(above)* B. Cole, T. Rodgers, E. McMinn, W. Denton, R. Surott, H. Jones, M. Norwood, M. Roberts, M. Aldridge, S. Montgomery, K. P. Cox, R. Langston, J. Pearson, M. Fair, L. Heaton, A. Buchanan, D. Garrett, C. Inman, R. Washington, S. Aldridge, J. Roberts, J. Mullen, T. Farley, J. Jackson, B. Wells, L. Whitaker, B. Colston, W. Beech, M. Crain, D. Patterson, R. Redding, R. Henderson, O. Benner, J. Myles, S. Hackman, J. Jones, G. Freeman, and G. Roberts. Team managers are *(top left)* Sam Jones and Richard King. Northwest football coaches are *(top right)* Ken Bramlett, head coach; *(l. to r.)* Tryce Barber, line coach; and Lee Bramlett, back coach.

Chosen to play in the Mississippi Junior College All-Star game were *(above, l. to r.)* Boyd Cole, Leon Whitaker, Mike Crain, and Ricky Suratt. These players also earned All-State honors. Earl McMinn, Mickey Aldridge, Bubba Colston, and Tim Farley received honorable mention to the All-Star squad.

Outmanned but undaunted Rangers end 3-7

The year 1972 saw hard times come upon the Northwest Rangers. It was a year that saw the Rangers play good football both offensively and defensively. They played well, yet they lost. With a 3-7 record it's hard to explain how you consider having a good year. Yet with all the hardships and heartaches Northwest was never awed by their opponent. The Rangers were very much *in* every game they played. They never gave up.

It all started back in September when the Rangers dropped their opening game to the Jones Babcats (Jones later became the South Division champions). It ended in November with another loss, this one to Pearl River Junior College (Pearl River was nationally ranked among the top ten junior college teams).

The team's spirit was never daunted as they gave their best in every instance. Likewise, the students never gave up their support for the Rangers. The stadium was filled, mainly with students, every home game.

The Rangers, outmanned and outweighed in almost every contest, were really never blown off the field in any of their games. They lost several heart-breakers: to Hinds 23-19, to Northeast 16-7, and to Delta, (the Mississippi Junior College Champions), 13-0.

It was not the best season for the Rangers, but they got a lot accomplished. The team was short on experience so freshmen had to be used. It hurt this season, but those same inexperienced freshmen will be back next year as experienced sophomores.

And another aspect that seems to be overlooked in today's competitive spirit, how to be a good sport. The 1972 Ranger football team showed their followers a prime example of sportsmanship. They were good winners and they knew how to lose gracefully. Don't think for a moment that the Rangers were satisfied with defeat, but they played a fair game, gave it the best that they had, and after all, that's all you can really ask of anyone.

So the 1972 Northwest Rangers played the best that they could and in doing so they got some satisfaction out of this past season. They got invaluable experience for a large part of next year's squad and they showed a stubbornness toward losing that is a credit to the entire squad and coaches. The Rangers will be back in 1973.

Rangers win 29 in a row in conference

The Rangers finished the second consecutive season with a perfect conference record 12-0, making it 29 conference wins in a row . . . no losses since 1970.

The basketball team started the season off with a bang, winning their first two contests by a total of three points. The "team that wasn't" arrived early.

Northwest, pre-season pick to finish somewhere in the middle of the conference standings, started out good, matured fast and ended the regular season in strong fashion. With only one returning starter and two players that had seen limited action the year before, first-year head coach Noal Akins, molded a group of spirited players into a super basketball unit.

Mike Boone, the lone returning starter from last year's championship squad, came back in proper style. Boone, the top defensive man on the 1972-73 squad, gave the young club the leadership Northwest needed in the first part of the season.

Howard Taylor and Roosevelt Lee also came on strong for Akins. Both Taylor and Lee saw limited action last season, but they matured rapidly; matured enough, in fact, to be named to the All-State team at the close of the regular season. Taylor who led all Mississippi Junior College scorers with just over a 28-point average picked up 31 points in the Rangers' first contest and kept up that pace until late in the season when the opposition started double-teaming the scoring ace.

Lee gave Northwest the much-needed muscle under the boards. Along with a good rebounding average, Lee managed to end the season with a double-figure scoring average.

Lee Payton moved into the center position, vacated by the loss of Eddie Thomas due to Thomas' transfer to a senior college. Payton added the one thing that the Rangers lacked — height. Even though Payton was shorter than most of the opposing post men, he managed to average 12 rebounds per game and lead the Rangers in the department.

Northwest was blessed by a multitude of good guards. Coach Akins started three different guards at one position during the course of the season. Scott Gabbert started the season at one guard spot. Later Akins rotated Gabbert and Albert Beard. Finally, Akins decided on John Lomax. Lomax was ineligible for the first semester but came on strong for the Rangers. He led the Ranger scorers in one contest when he poured in 24 points against Mississippi Delta, the final conference game for the Rangers.

All the members of the Ranger squad saw action this season. Gary Oakley, Jack Hurdle, Kenny Pratt, and Eddie Stevison added to the Rangers' varied attack. Tommy Rodgers and Alfred Dockery gave Northwest some help in the rebounding category.

All in all, it was a fine season for the Rangers. The team played inspired ball. They gave each contest their best.

13

23
00
21

Lee Payton *(above)* gets off a shot over the outstretched arms of two Shelby State defenders.

Roosevelt Lee *(top right)* hangs in mid-air as he releases his jump shot against Holmes.

The Rangers take time out to talk it over *(right)*.

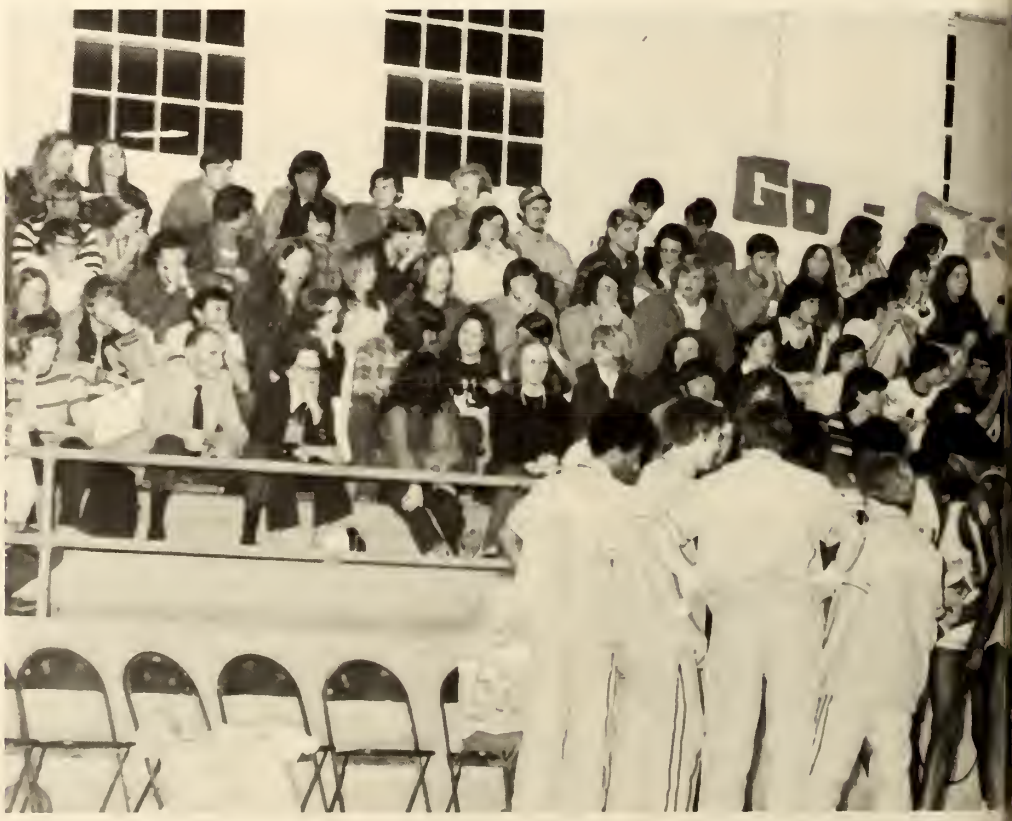

Mike Baane (42) and Lee Paytan (00) press an East Mississippi cager *(left)*. Haward Taylar *(below)* leaves the East Central defense behind as he drives to the goal.

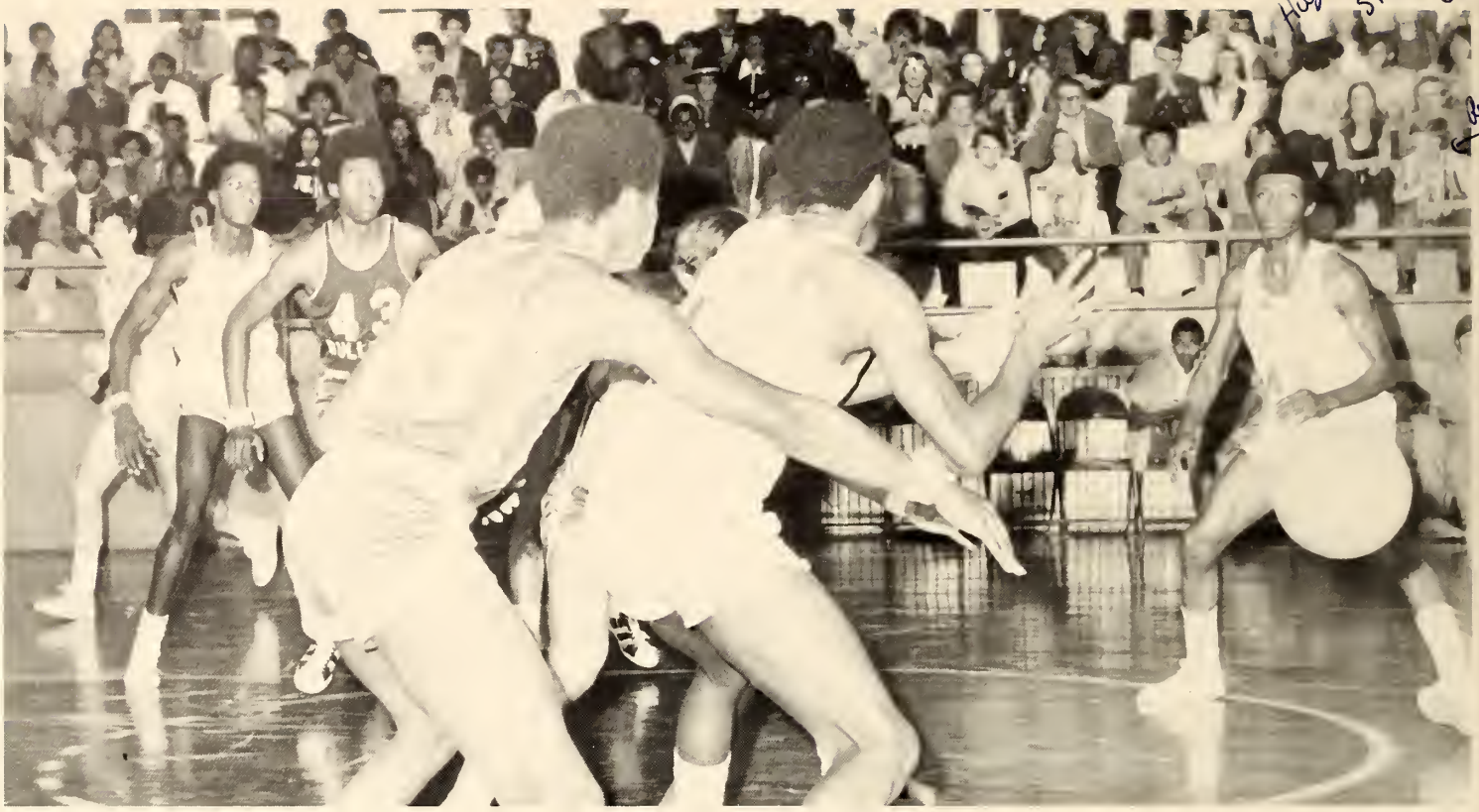

The Rangers *(tap)* set up their offense against the Halmes Bulldogs. A Mississippi State Bulldag *(abave)* attempts ta fake Raasevelt Lee. Raasevelt Lee *(right)* executes his famaus turn-araund jumper fram the baseline against Itawamba.

Lee Poyton *(upper left)* comes under the backboard to get rid of the Stote defense. Howard Taylor (44) looks over the Christion Brothers College defense *(above)*. Alfred Dockery *(left)* is overpowered by C.B.C. in the struggle for the rebound.

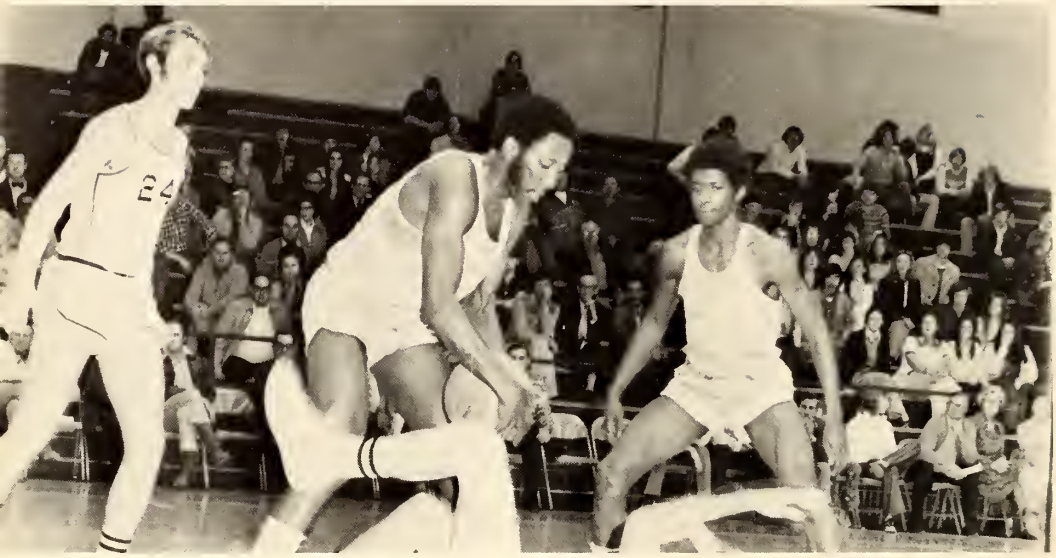

Kenny Pratt

Haward Taylar *(above)* cames up with the laase ball in action against Nartheast as Jahn Lamax (32) laoks on. Albert Beard *(appasite page, lawer left)* drives far an easy lay-up against Shelby State.

Alfred Dackery

Jahn Lomax

Lee Payton

Jack Hurdle

Eddie Stevison

Scott Gobbert

All-State
Howord Taylor

Tommy Rodgers

All-State
Roosevelt Lee

In action against Shelby State, Donut Oakley *(opposite page, bottom)* brings the ball up court. Roosevelt Lee *(left)* gets up high to block a shot put up by the Holmes Bulldogs.

Mike Baane

Albert Beard

Gary Oakley

A Holmes defender *(above)* lunges for the ball as Scott Gobbert (45) drives toward the basket.

Delta comes down with the rebound as Howard Taylor and Tammy Radgers fight for position.

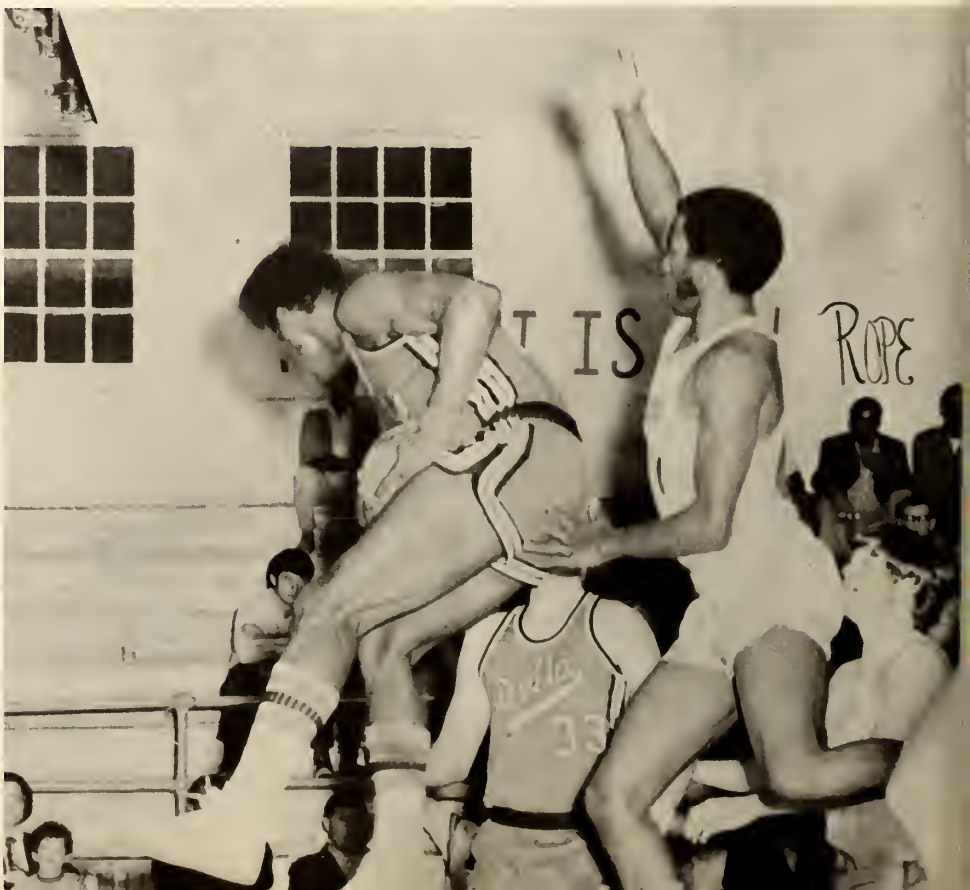

Mike Baane (42) pumps twa against Itawamba *(upper left)* as Alfred Dackery (52) gets in pasitian for the rebaund.

Albert Beard *(upper right)* fights ta gain passession af the ball against Shelby State.

Alfred Dockery (52) blacks a shat put up by Nartheast *(left)*.

Albert Beard *(below)* makes his move against N.E. Howard Taylor *(left)* moves the ball down court against the Holmes Bulldogs. Mike Boone (42) and Howard Taylor lead the fast break on C. B. C. *(bottom).*

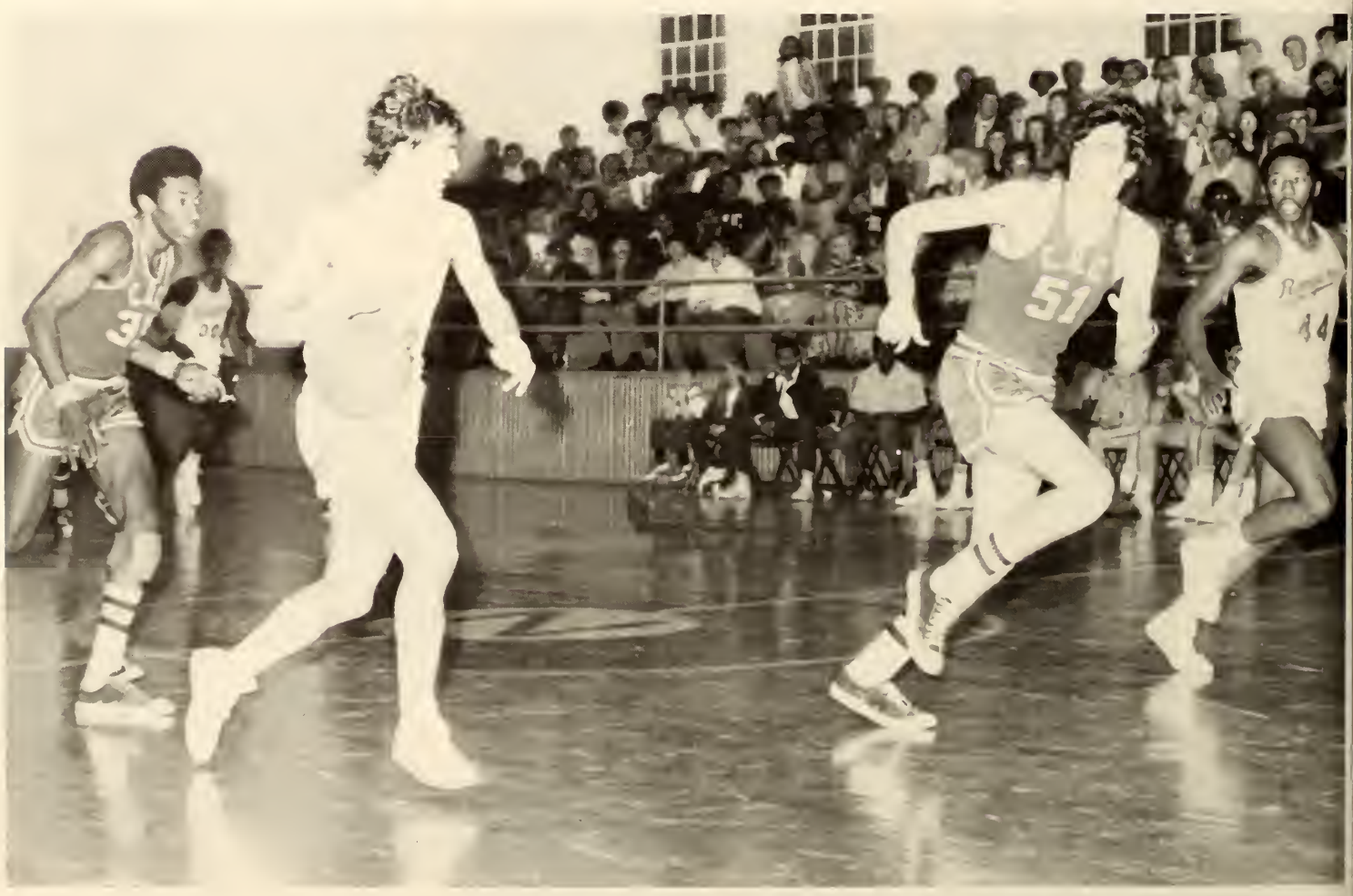

Haward Taylar *(left)* backs his way ta the gaal as an East Mississippi defender keeps his pasitian. Jahn Lamax *(below left)* makes cantact with a Halmes player as he blacks the shat. Raasevelt Lee *(below)* picks up a steal against Itawamba.

NORTHWEST
RANGERS
BASKETBA

The Ranger Basketball Squad *(abave)* includes *(first raw, all l. ta r.)* Scatt Gabbert, Gary Oakley, Albert Beard, Jahn Lamax, manager Jessie Pearsan. *(second raw)* Tammy Radgers, Jack Hurdle, Eddie Stevisan, Kenny Pratt, Haward Taylar, manager Clintan Davis. *(third row)* Alfred Dockery, Lee Paytan, Raasevelt Lee, Mike Boone, and Caach Naal Akins. *(Oppasite page, middle right)* Manager Clintan Davis and *(battam)* score keeper Reda Stone.

'72 Ranger Baseball

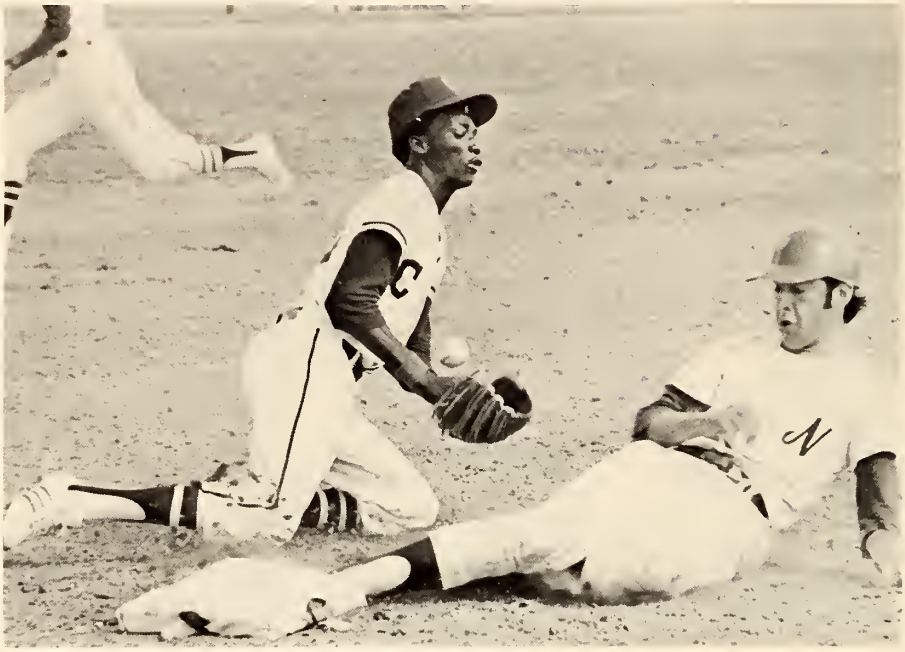

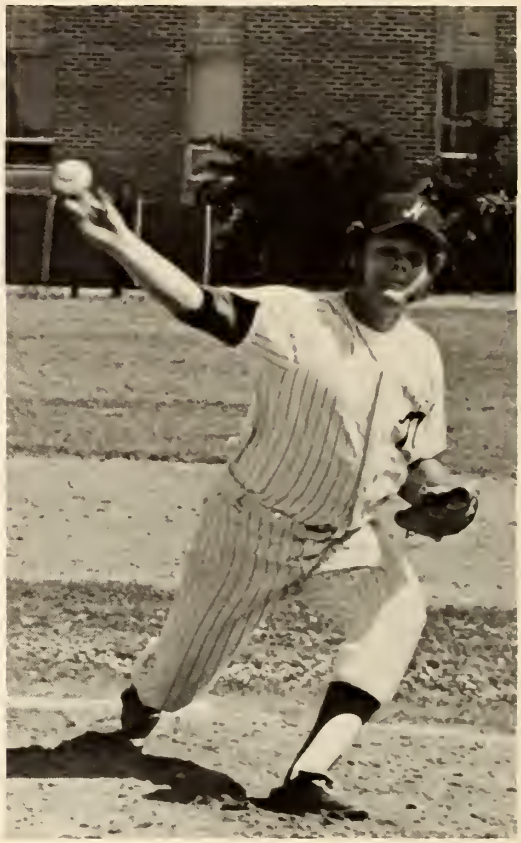

The '72 Ranger boseboll squad *(obove)* is comprised of *(tap raw, stonding)* monogers D. Wolker ond R. Boren; heod cooch T. Barber and asst. caach W. Stigler; *(middle row, kneeling)* T. Hutchins, V. Nickels, H. Hondweiker, J. Lambert, J. Andersan, A. Belk, R. Jainer, T. Underwaad, R. Lightsey; *(battam raw, sitting)* M. Norwood, M. Reans, D. Boldwyn, M. Horrison, W. Dunn, D. Putman, R. Suratt, G. Chatman, E. McMinn, and D. Oakley.

Buzzy Hondwerker *(tap left)* slides in sofe ta third bose beoting the tog of a Coohamo ployer.

Good pitchers being o necessity far chompionship ploy, Richord Jainer *(top right)* gives his best farm on every pitch.

Anticipoting onother Ronger victory, the team gets ready far action os D. Oakley, leod-aff botter, *(appasite page, tap)* warms up. Earl McMinn *(apposite poge, bottom)* stoys out of trouble by getting bock to first bose in '72 boseball actian.

The Rangers completed the 1972 baseball season with the second best record in the state.

Before meeting the Gulf Coast Bulldogs for the state crown, the Rangers had won the North Division title with an impressive 12-2 overall record. The Bulldogs won the game 6-0 and dropped the Rangers to a 12-3 season.

'72 Ranger Track

Northwest tallied 26 points to finish fourth place in the championship state track meet at Moss Point. The young team which had only one sophomore took one first place, two second place spots, three fourth place awards, and one fifth place spot at the meet.

The Rangers were outrun by first place Co-Lin with 59 points and Gulf Coast and Holmes who tied for second with 37 points each.

Some action at a Northwest track meet shows Jim Dickey and Charles Alexander exchanging the baton and running close with the Trojans. Also Thurmon Mangrum was the first to feel the string in his run. No race can start without a starter as Coach Bramlett *(left)* fills that position, carefully watching for anyone who starts too early. Thurmon Mangrum, the only sophomore on the team, comes in first in the last leg on the 880-relay.

Cheerleaders

Leading cheers far the Rangers are *(appasite page, battam, l. ta r.)* Sissy Tanksley, Brenda Russell, Teresa Brawn, Jaanne Acuff, Jan Persan, *alternate;* Rabin McMurtrey, *alternate;* Cindy Caldwell, Cindy Riales, Debra Meers, *captain;* and Teresa Chamberlain, *ca-captain.*

Cheerleaders

Leading cheers for the Rangers are *(opposite page, bottom, l. to r.)* Sissy Tanksley, Brenda Russell, Teresa Brown, Joanne Acuff, Jan Persan, *alternate;* Robin McMurtrey, *alternate;* Cindy Caldwell, Cindy Riales, Debra Meers, *captain;* and Teresa Chamberlain, *co-captain.*

Gainey Lovers take intramural crown

The Gainey Lovers are pictured on the opposite page, bottom. The team is composed of Mike Proctor, Willie Dunn, Grindle Roy, Wayne Harris, Bubba Williams, Stevie Adler, Randy Turner, Johnny Tyus, Darrell "Brillo" Brown, David Whitten, Henry House, and Howard Love.

Taylor Tootsies win championship

Members of the Taylor Taatsies ore *(bottom left) (kneeling)* Brenda Parks, Paula Mitchell, and Alice Janes. *(standing)* Koren Barber, Renee Sanders, and Debbie Holl. Not pictured is Luzonne Talarico.

BSU Team Goes Intercollegiate

Nell Pitcack, Pat Raney, and Renee Sanders *(left)* bring the ball up caurt in actian against the Ole Miss raundballers. Reda Stane *(belaw)* wins the tip against Ole Miss as Nell Pitcack, Pat Raney, Annie Maude Davis, and Renee Sanders watch.

Roy Awarded Nine-ball Title

(above) Grindle Roy defeoted Johnny 'Squirrel' Colemon for the Nine-boll tournoment chompionship. The Ping-Pong tournoment chompion was James Henry Covington *(opposite poge)*. His opponent was Mork Willioms.

Covington Ping-Pong Champ

Faculty and Administration

Reese D. McLendon, President
and Mrs. McLendon

Completing his twentieth year as president of Northwest Mississippi Junior College in June 1973, Reese D. McLendon has had a major share in the progress of the college from the smallest in the State to one of the four largest. His ability to project and to foresee the needs of the District and to inspire others in fulfilling those needs has made him a foremost administrator in higher education. Working with him as first lady and as director of landscaping, Mrs. Corinne McLendon may well share with the president the acclaim for a successful administration.

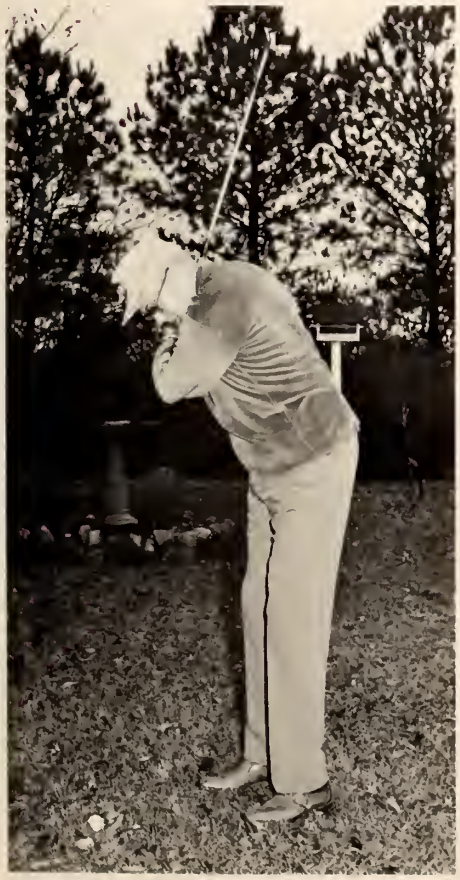

Board of Trustees

Dedicated to the progress of Northwest are the members of the Board of Trustees, who are *(above, l. to r.)* Mrs. W. S. Taylor; Sam Yarbrough; Mrs. T. P. Howard; Wilson Edmondson, vice president; Don Bartlett, president; C. B. Walker, secretary; Cecil O. Sharp; W. P. Sissell, and Mrs. J. L. Campbell; *(standing)* Billy B. Williamson; Joe L. Tennyson, and Walter S. Carter, Jr. *(Right, seated, l. to r.)* Bramlett Roberts; Ben G. Wynne, H. M. Wallace, Mrs. George Yarbrough; *(standing)* Stanley V. Mullikin, Harvey Ashe, B. H. Papason, and Thomas E. Smith, Jr.

Not pictured are David H. Bennett, Max Billingsley, W. L. Brewer, John Burt, C. H. Coffey, William A. Gee, Billy Gibson, F. O. Givens, Sr., Henry Wamble, and Mrs. W. M. Young.

Administrative Committee

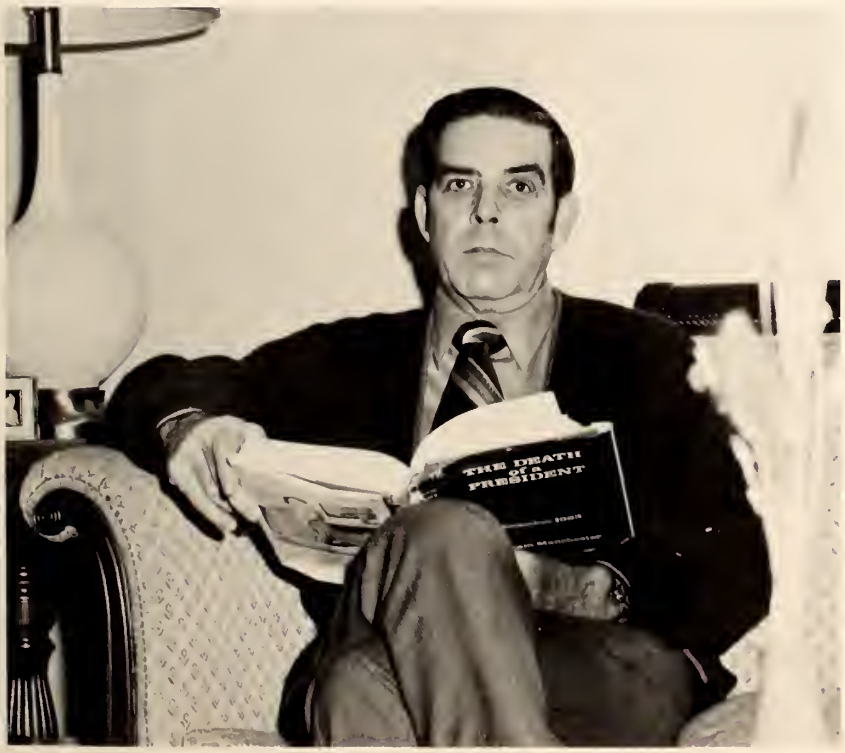

Working with President McLendon for betterment of the college is the Administrotion Committee. Members are *(top of page)* Dr. June S. Gordner, deon of student personnel; ond Jomes P. McCormick, deon of the college.

Administrative Committee

Committee members also include *(top of page)* A. G. Welch, business manager; *(above)* Mrs. Mildred Meachem, director of Public Relations; and E. W. Boggon, director of Community Services.

Administrative Staff

On the Administrative Staff are *(above, l. to r.)* Mrs. Sue Burks, assistant registrar; Walter G. Stigler, registrar; Kenneth Brigham, assistant business manager; and Tammy Dabbs, directar af maintenance.

Adult Education

Jim Isbell *(right)* is supervisar af Adult Basic Educatian and William Oliphant is caunselar.

Student Personnel

The Student Personnel Division includes *(opposite page)* Mrs. Lindo Jockson, dean of women *(top)* ond Donald Eure, deon of men; *(this page, first row, l. to r.)* Price Dorby, director of guidonce; Williom E. Shelton, director of student union; *(second row)* Mrs. Cathryn Hyde, guidance; Bill Hardin, guidonce; *(third row)* Mrs. Carol Stigler, guidonce; Henry B. Koon, director of finonciol oids; ond Mrs. Morie Bobb, nurse.

Secretaries, Business Personnel

Business affice persannel are *(appasite page, l. to r., first raw)* Mrs. Mary Dancy, Mrs. Bettye Appletan; *(secand raw)* Mrs. Patsy Terry, Mrs. Clara Burfard; *(third raw)* Mrs. Flassy Patrick, Mrs. Nina Deatan. The secretarial staff consists af *(faurth row)* Mrs. Rita Tutar, Miss Becky Bufard, Mrs. Babbie Darby; *(this page, l. ta r., first raw)* Mrs. Caralyn Ainswarth, Mrs. Christine Hertl, Mrs. Diane Sanders; *(secand raw)* Mrs. Alexis Maynor, Mrs. Betty Ramsey, Mrs. Mary Claire Puryear, and Miss Earline Cacke.

R. C. Pugh Library

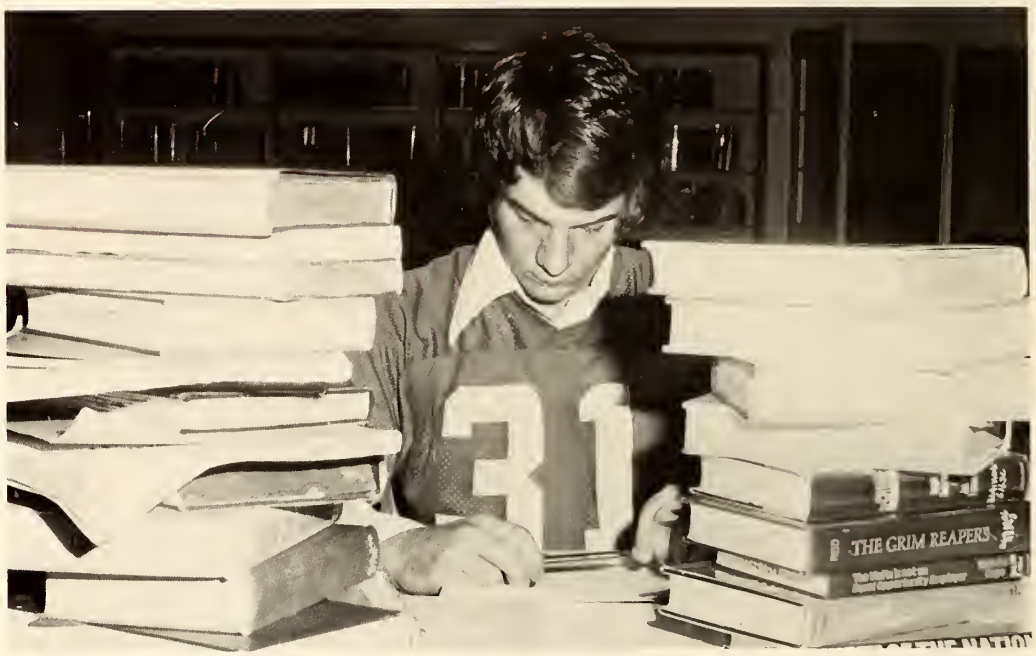

The library staff includes *(l. to r.)* Miss Margaret Nettleton, librarian; Mrs. Betty McCallaugh; and Mrs. Pauline Perkins.

Art Department

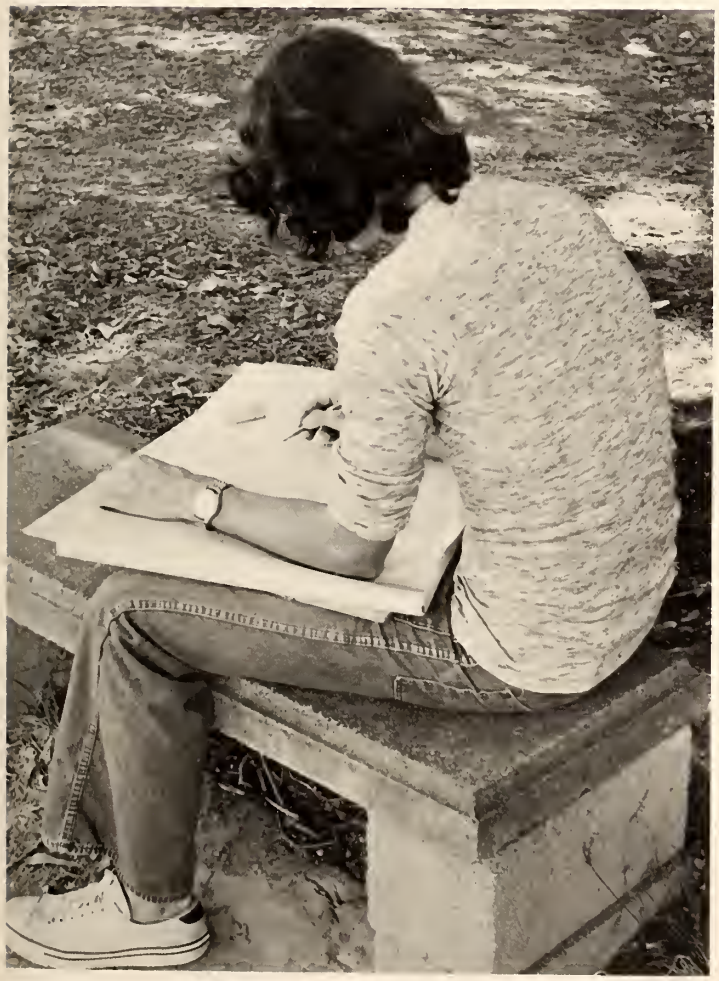

Art instructors are *(l. to r.)* Jac Young, Chairman; and Lane Tutar.

Business Department

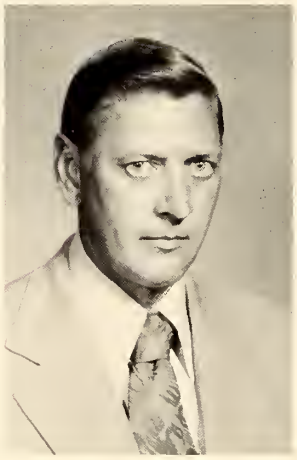

The Business Department is composed of *(this page, upper right)* Jock Butts, choirmon; Miss Bobbie Sue Benton; *(above)* Miss Joon Reid, Denton Jockson, *(right)* Jomes Petreo, ond *(lower left)* Mrs. Cloudio Porter, ond Miss Suson Simmons. Other instructors in the Business Deportment ore *(opposite page, first row)* Mrs. Kothleen Wait; *(second row, l. to r.)* Bob Campbell, Ronald Yoncis, Bill Thornton; *(third raw)* Mrs. Marie Groy, Mrs. Leone King; ond *(battom)* Mrs. Elizabeth Bobo.

The Communications Department is composed of *(this page, l. to r.)* Ann Muchmore, news director, WNJC-FM; Roger Webb, production supervisor, WNJC-FM; and Randy Parsons, sports information director, advisor of Ranger Racket, journalism; *(opposite page, first row)* Miss Barbara Moore, instructor; Mike Davis, manager Radio Station WNJC-FM; *(second row)* Sanford Powell, coordinator of Education Media; and Paul Capeland, engineer, WNJC-FM.

Communications Department

Liberal Arts Department

The Liberal Arts Department includes *(this page, first row)* Carson Hollomon, chairman; *(second row)* Miss Frances Smith, George Kelly, Foy Johnson; *(third row)* Mrs. Emily Bollew, and Mrs. Emile Romsey. Opposite page includes *(l. to r.)* Hunter Cole, Mrs. Mary Foret, John Osier, and Mrs. Janice Pelton.

Home Economics Department

Choirman of the Hame Economics Department is Mrs. Betty Corroll.

Instructors in the Social Science Department are *(this page, first row)* Miss Emmie Ellen Wade, chairman; *(second row)* Farrest Lax, Melissa Clark, Howard Carpenter; *(third row)* R. E. Rutherford, and William N. Hines. Opposite page includes *(first row)* Raymond H. Rogers, Jerry McGlawn; *(second row)* Miss Lula Mae Fowler, Robert Seay, and Dr. John Flowers.

Social Science Department

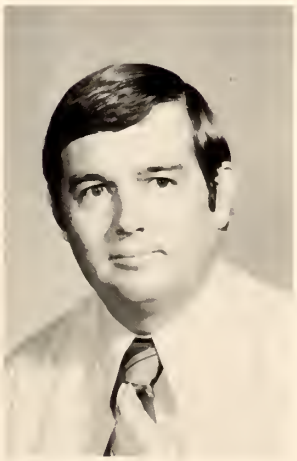

Education Department

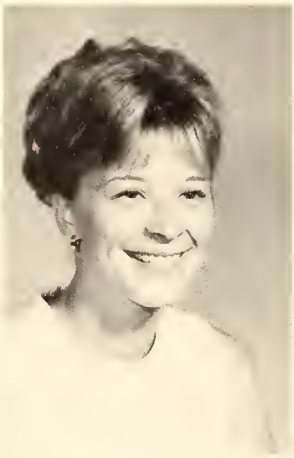

Instructars in the Education Department are *(l. ta r., first raw)* Haward Carpenter, chairman; Mrs. Linda Jacksan; *(secand raw)* Miss Caral Rabaerts, Miss Myra Quay Barber, Mrs. Cathryn Hyde, Naal Akins; *(third raw)* Mrs. Marquerite B. Fawlkes, Rabert T. McKnight, R. E. Rutherfard, Danald Eure; *(faurth raw)* Mrs. Pamela Edmandsan, and Price Darby.

Fine Arts Department

The Fine Arts Department is composed of *(l. to r., first row)* James Keyser, chairman; Mrs. Jeanette Keyser; *(second row)* Mike Clarke, Miss Rosemary Simmons, Miss Sarah Fleming; *(left)* Paul Carpenter; *(below)* Miss Gail Waldrip, and Samuel D. Christ.

Science Department

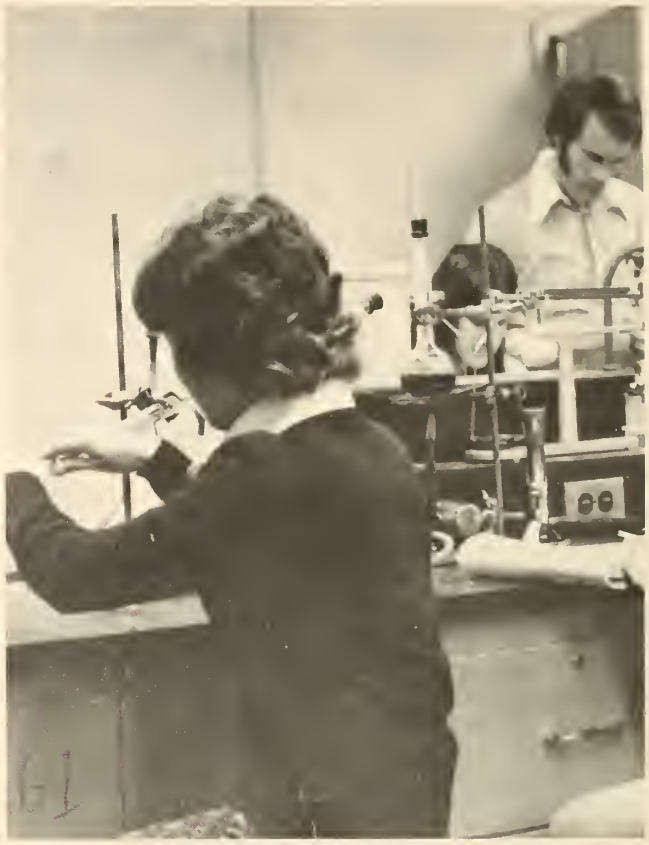

Instructors in the Science Dept. ore *(first row, l. to r.)* Robert King, choirmon; *(second row)* Mrs. Jo Coldwell Adams, Chris Foret, Mrs. Minnie May Nowell; *(third row)* Chod Willioms, Fritz Brelond, Ronold L. McColla, and Mrs. Helen Meredith.

Mathematics Department

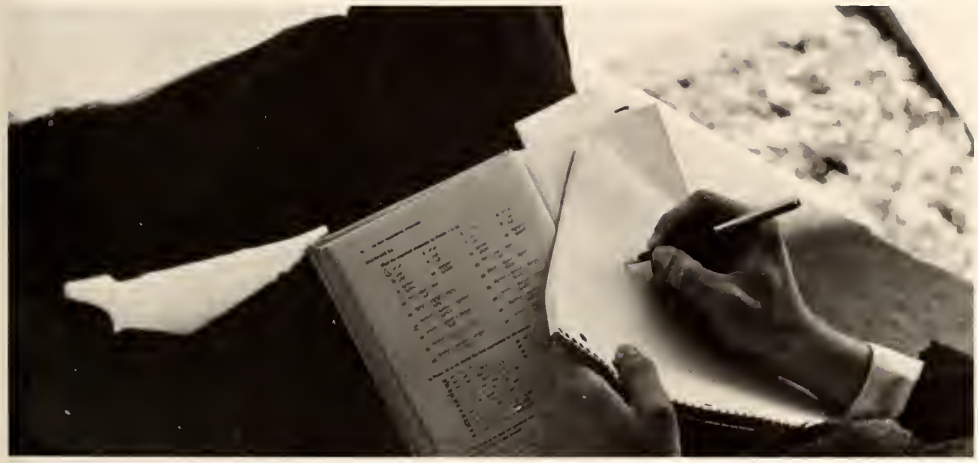

Mathematics instructars are *(tap raw, l. ta r.)* Miss Zula Glenn, chairman; Mrs. Sandra Beker; *(left)* Mrs. Anita Wilbarn, and Mrs. Nell Tipton.

Agriculture Department

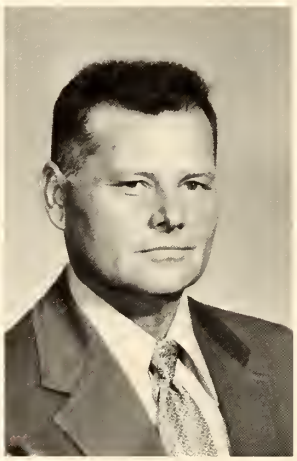

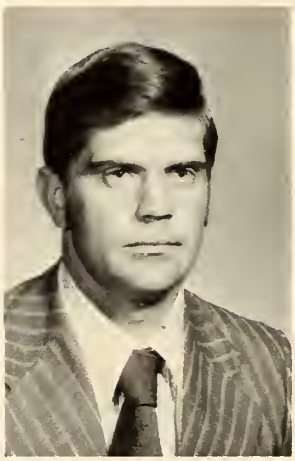

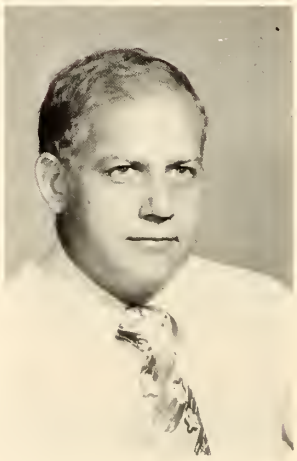

Campasing the Agriculture Department are *(l. ta r., first raw)* Allen H. Halliday, chairman; *(second raw)* James Mayfield, Clarence Bennett, and Jael Schaggen; *(abave)* Lawry Dean.

Physical Education Department

Physical Educatian caurses are taught by *(first raw, l. ta r.)* Miss Canstance Earl, chairman; Ken Bramlett; *(secand raw)* Tryce Barber, Miss Caralyn Palmer, and Lee Bramlett; *(third raw)* Mrs. Mary Ann Burkhead and Gearge Hertl.

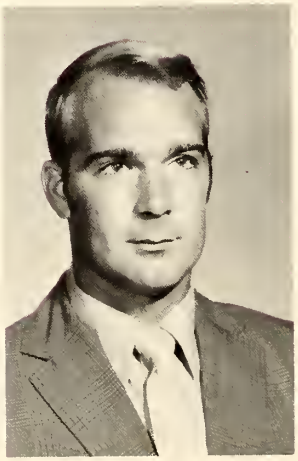

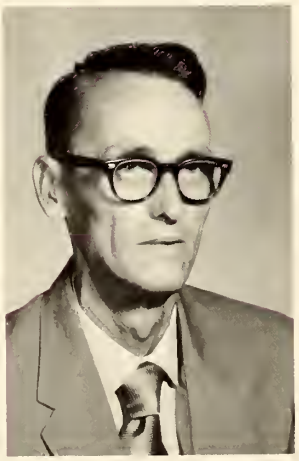

Technical and Vocational Education Department

The Technical and Vocational Department faculty is composed of *(first row, all l. to r.)* Thomas D. Coats, associate dean in charge of Vocational-Technical education; Mrs. Lois Horton, Marcus C. Williams, and Wayne Newman; *(second row)* Wallace Buchanan, Leroy H. Gallant, Norman G. Bailey, Charles C. Ainsworth, Richard S. Homer, and Freddie H. Harman; *(third row)* Billie Bob Gray, Bobby Joe Broadway, William Borthwick, Bill Beck, Cecil Williams, and Robert D. Carroll.

Technical-Vocational Department

The Technical-Vocational Department faculty also includes *(top)* Felix E. Robinson; *(above)* Barbara A. Risey; *(right)* Larry G. Tims and Malcolm H. Venable.

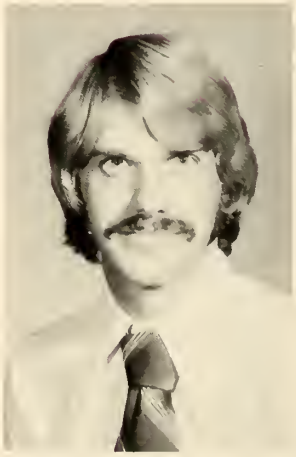

Coaches

Northwest coaches include *(top left)* Kenneth Bromlett, director of athletics and head football coach; *(top right)* Noel Akins, basketball coach; Lee Bramlett, assistant football coach and track coach, and Tryce Barber, assistant football coach and baseball coach.

Campus Services

Northwest dormitory hastesses ore *(top row, oll l. to r.)* Mrs. Elaise Taale, Mrs. Sarah Noll; *(second row)* Mrs. Nellie Sealy, Mrs. Lula Belle Daniel, Mrs. Minnie Bailey, Mrs. Mary Lane; *(third row)* Mrs. Elizabeth Reeves ond Mrs. Annie Neal.

The security afficers *(opposite poge, top)* are Thamas Appletan, chief; Luther Brawn, William Taylar, ond Lamar West. The McLendan Center employees are *(second row)* Mrs. Shirley Yaung, James Brents, and Mrs. Pearl Cavey. The Cafeteria staff includes Woyne McBee, manager; *(third row)* Mrs. Annie Neol, Tammy Hawkins, Mrs. Mamie Wells, and Mrs. Iva Robinsan. Other service groups include *(bottom row)* Mrs. Maurice O'Neal and Mrs. Earline Copelond, baakstare; Mrs. Irene Self, Administratian Building snack bar; and Mrs. Lilliom Brawn, past affice.

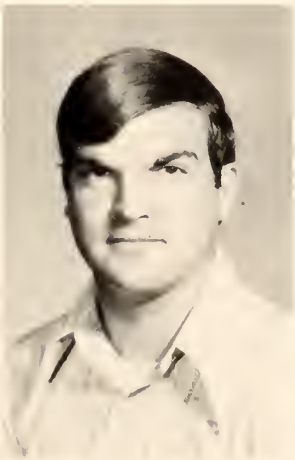

They're People Too

Classes

Sophomore Class

Elected to fill Sophamore Class positions were *(l. to r.)* Glorio Vonce, *vice president;* Billy Gray, *president;* Ann Bornwell, *secretory-treosurer.*

Joanne Acuff, *Memphis*
Belinda Adams, *Batesville*
Debby Adams, *Clarksdale*
Yvonia Adams, *Batesville*
Mike Addington, *Batesville*

Jamey Agostinelli, *Clarksdale*
Mickey Aldridge, *Batesville*
Charles Alexander, *Calhoun City*
Ginger Allen, *Water Valley*
Frank Anderson, *Clarksdale*

Leroy Anderson, *Coldwater*
Willie Anderson, *Como*
Bobbie Andrews, *Batesville*
Dennis Ansbro, *Horn Lake*
Sam Armstrong, *Enid*

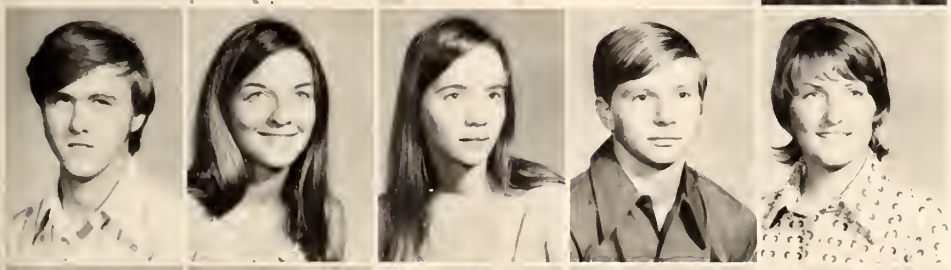

Stanley Armstrong, *Enid*
Janice Ash, *Holly Springs*
Martha Ashe, *Tunica*
Sammy Ashe, *Senatobia*
Cynthia Ashford, *Water Valley*

Charles Avery, *Senatobia*
Sid Ayres, *Hickory Flat*
Kathy Babb, *Paris*
Thomas Baker, *Oakland*
Rachel Ballentine, *Sardis*

Gene Barbour, *Olive Branch*
Ann Barnwell, *New Madrid*
Terry Barr, *Hernando*
Joseph Bartos, *Southaven*
Will Baxter, *Walls*

Charles Beavers, *Batesville*
Aaron Belk, *Batesville*
Carol Bell, *Batesville*
Evalina Bell, *Batesville*
Milton Bell, *Holly Springs*

Joe Best, *Sumner*
Geraldine Bonner, *Senatobia*
Mike Boone, *Holly Springs*
Mike Boren, *Tunica*
Betty Bradshaw, *Marks*

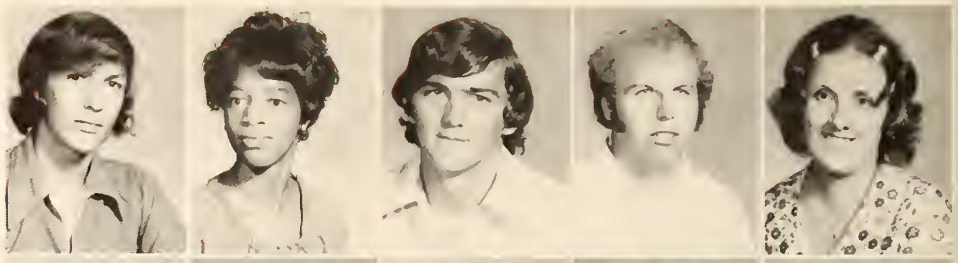

Peggy Branan, *Coldwater*
Keith Brandes, *Memphis*
Cathy Brewer, *Sledge*
Ricky Broadway, *Olive Branch*
Raymond Brooks, *Nesbit*

Donald Brown, *Sardis*
Fern Brown, *Sardis*
Jimmy Browning, *Tutwiler*
Josie Brunt, *Senatobia*
Carl Bryant, *Calhoun City*

Don Bryant, *Bruce*
Millicent Bryant, *Bruce*
Debbie Buckley, *Memphis*
Neely Buford, *Southaven*
Robert Burke, *Big Creek*

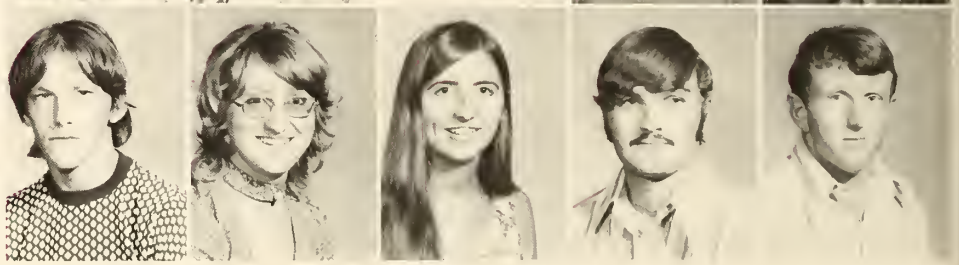

Rufus Burnham, *Bruce*
Stephen Burns, *Olive Branch*
Tim Burress, *Crenshaw*
Debbie Burt, *Houlka*
Wade Burt, *Haulka*

Miltan Butler, *Marks*
Jerry Cain, *Bruce*
Albert Cairns, *Hernanda*
Ted Camp, *Banner*
Gary Carltan, *Sauthaven*

Babbie Carmichael, *Charlestan*
Rosalind Carrall, *Hernanda*
David Carter, *Olive Branch*
Edward Carter, Jr., *Sauthaven*
Randy Carver, *Grenada*

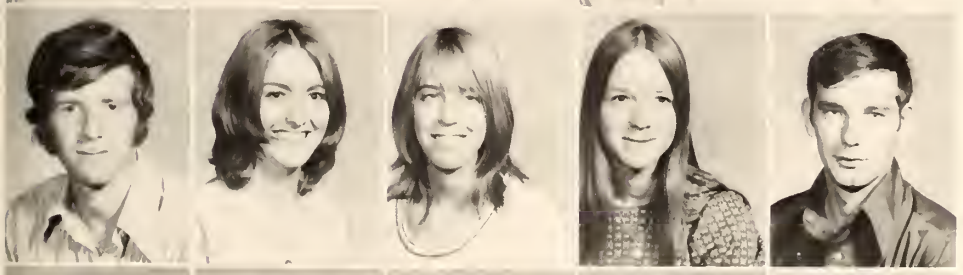

Frank Chadwick, *Clarksdale*
Teresa Chamberlin, *Hernanda*
Kay Chapman, *Coffeeville*
Bettie Childers, *Ashland*
Brady Childers, *Senatabia*

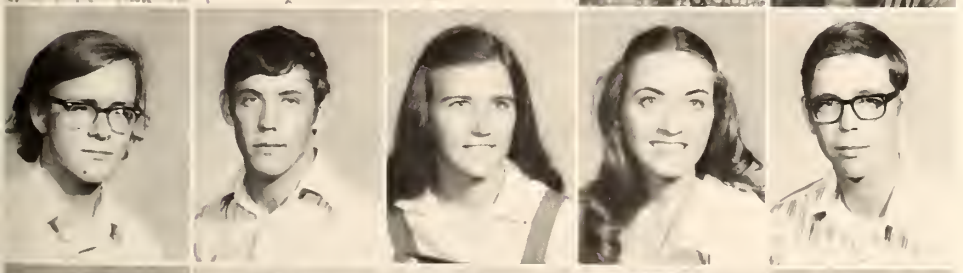

Jahn Chimahusky, *Hernanda*
Arther Chrestman, *Bruce*
Wanda Chrestman, *Sarepta*
Susan Michele Clark, *Bruce*
Ronald Claytan, *Hernando*

Linda Caker, *Bruce*
Bayd Cale, *Calhaun City*
Grady Cole, *Memphis*
Wanda Cole, *Hernanda*
Clyde Colestan, Hally Springs

Addie Canard, *Senatabia*
Rebecca Canner, *Independence*
Dave Caake, *Memphis*
Dianne Cooper, *Patts Camp*
James Caaper, *Batesville*

James Covington, *Charleston*
Albert Cowans, *Collierville, Tn.*
Phill Cox, *Tunica*
Mike Crain, *Independence*
Conchita Crawford, *Southaven*

Ricky Cresswell, *Holcomb*
Karen Crockett, *Senatobia*
Steve Crowley, *Olive Branch*
Judith Cunningham, *Marks*
Ronnie Dahl, *Charleston*

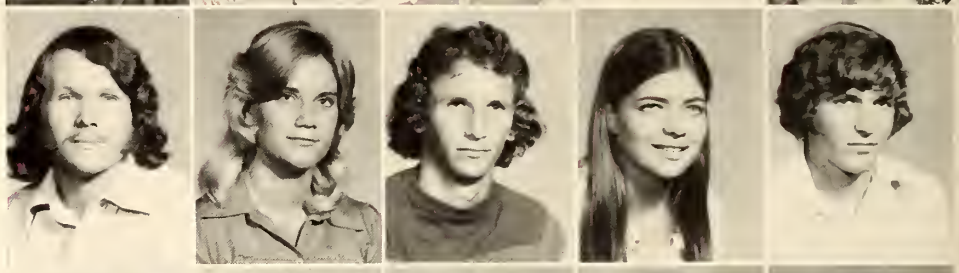

Cleatrice Daniel, *Bruce*
Rita Darby, *Sardis*
Annie Maud Davis, *Southaven*
Leslie Davis, *Batesville*
Robert Michael Davis, *Bruce*

Robert Dawson, *Atoka*
Bonnie Deaton, *Enid*
James Derryberry, *Potts Camp*
Linda Devereaus, *Coldwater*
Jan Dewbre, *Etta*

Janet Dickey, *Water Valley*
Mike Didlake, *Glendora*

Pam Didlake, *Philipp*
Lee Dixon, *Sardis*

Gloria Dobbins, *Nesbit*
Thelma Dobbins, *Nesbit*

Alfred Dockery, Jr., *Hernando*
Barry Doolittle, *Grenada*
Deborah Dunn, *Bruce*
William Dunn, *Water Valley*
William Eaton, *Grenada*

Terry Echols, *Coldwater*
Gloria Edwards, *Coldwater*
Gwen Edwards, *Southaven*
Nell Edwards, *Water Valley*
Larry Egbert, *Batesville*

Wanda Embrey, *Independence*
Owen Emerson, *Hernando*
Jeanie Estridge, *Enid*
Tommy Evans, *Oxford*
Tim Farley, *Byhalia*

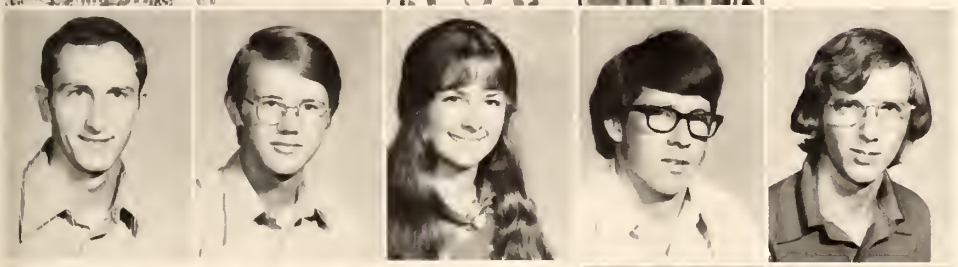

David Faulkenbery, *Grand Junction, Tn.*
Don Fears, *Tunica*
Clara Ferguson, *Independence*
Joe Fisher, *Pope*
Floyd Fiveash, *Olive Branch*

Sandy Flake, *Marks*
Kay Flemons, *Big Creek*

Teresa Fleming, *Byhalia*
Herman Flowers, *Batesville*

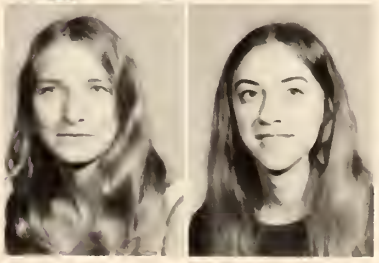

Mary Ann Flowers, *Oakland*
Rebecca Flowers, *Senatobia*

Earline Ford, *Sardis*

George Forest, *Coldwater*

Sharon Fortner, *Marks*
Freddie Foster, *Oxford*
Lawrence Frazier, *Marks*
Greg Freeman, *Independence*
Malcolm French, *Indianola*

Michael Fuller, *Memphis*
Perry Fuller, *Coldwater*
Cherissa Fulmer, *Oxford*
Scott Gabbert, *Senatobia*
Danny Gaines, *Courtland*

Betty Gales, *Hernando*
Jack Gee, Jr., *Batesville*
Annie Gibbs, *Olive Branch*
Stanley Gibert, *Senatobia*
Clinton Gipson, *Holly Springs*

Marvin Gipson, *Oxford*
Phillip Gooch, *Hernando*
Silvin Goodson, *Courtland*
Roger Goolsby, *Potts Camp*
Robert Gordon, *Nesbitt*

Billy Gray, *Sardis*
Frank Greer, *Holly Springs*
Steve Gregory, *Batesville*
Lanny Grimes, *Southaven*
Jeanne Grisham, *Senatobia*

Jeanette Gurley, *Patts Camp*
Tim Haire, *Batesville*
Scatt Haley, *Batesville*
Eddie Hall, *Memphis*
Theaudry Hall, *Batesville*

Martha Hamptan, *Hally Springs*
Roger Harding, *Water Valley*
Alicia Hardisan, *Senatabia*
Bruce Hardisan, *Senatabia*
Mary Hardrick, *Caldwater*

Nathan Hardrick, *Lake Carmarant*
Bill Harman, *Batesville*
Sandra Harper, *Caldwater*
Dan Harris, *Memphis*
Denise Harris, *Caldwater*

Larry Harris, *Grenada*
Virda Harris, *Caldwater*
Wayne Harris, *Hernanda*
Mike Harrison, *Ashland*
Dennis Haslip, *Olive Branch*

Gwen Hasting, *Bruce*
Paul Hastings, *Lambert*
Michael Hawkins, *Caldwater*
Herbert Hayes, *Pace*
Michael Haynes, *Millingtan, Tn.*

Melinda Haywaad, *Senatabia*
Joyce Hearn, *Byhalia*
Bernard Hendersan, *Batesville*
Margaret Hendersan, *Batesville*
Jerry Hentz, *Pape*

Larry Herring, *Calhoun City*
Darryl Herringtan, *Olive Branch*
Minnie Hill, *Oxfard*
Mary Hilliard, *Hernanda*
Jahn Holder, *Horn Lake*

Stanley Holland, *Drew*
Bettye Hollingsworth, *Southaven*
Charlie Holloway, *Water Valley*
Royce Holmes, *Cleveland*
Sammie Holmon, *Oxford*

Larry Hope, *Sardis*
Linda Hoskins, *Batesville*
Henry House, *Marks*
Jack House, *Horn Lake*
Howard Hubbard, *Coldwater*

Ricky Hudson, *Oxford*
Kitty Hudspeth, *Ashland*
Jack Hurdle, *Southaven*
Carl Inman, *Oxford*
Debra Inman, *Drew*

Ronaly Inman, *Drew*
Ruthie Ivy, *Oxford*
Cathy Jackson, *Coldwater*
Gwendolyn Jackson, *Hernando*
Rande Jenkins, *Marks*

Rudolph Jenkins, *Oxford*
Sherry Jennings, *Belzoni*

Jane Jernberg, *Sumner*
Sam Jepsen, *Hampton*

Gil Johnson, *Senatobia*
Robert Johnson, *Memphis*

Curt Jones, *Calhoun City*
Gracie Jones, *Batesville*
John Edward Jones, *Oxford*
Minnie Jones, *Batesville*
Mitzi Jones, *Webb*

Robert Jones, *Southaven*
Sam Jones, *Hernando*
Stanley Jones, *Holly Springs*
Deborah Jordan, *Clarksdale*
Kathy Jordan, *Olive Branch*

John Keetlon, *Batesville*
William Kelly, *Water Valley*
Edward King, *Clarksdale*
Frances King, *Senatobia*
Brenda Kinne, *Water Valley*

Dessie Kirk, *Tillatobia*
Bettie Kirkwood, *Oxford*
Rena Knight, *Coldwater*
William Koger, *Lambert*
Danny Lamb, *Independence*

Sallie Lamb, *Senatobia*
Dwight Lancaster, *Grenada*

Delois Lane, *Olive Branch*
Marty Langston, *Coffeeville*

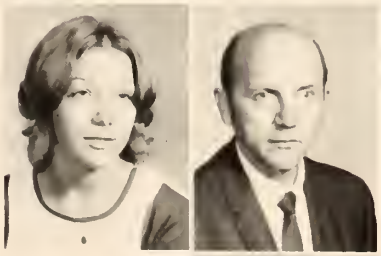

Debbie Latham, *Senatobia*
Trent Launder, *Coldwater*

Marilyn Leavell, *Coldwater*

Pattie Lee, *Southaven*
Susan Lee, *Memphis*
Roosevelt Lee, *Coldwater*
Joel Lemons, *Potts Camp*
Virginia Lewis, *Olive Branch*

Cathy Linebarger, *Ashland*
Bobbie Little, *Crowder*
Hamp Little, *Charleston*
Teresa Little, Charleston
Becky Long, *Southaven*

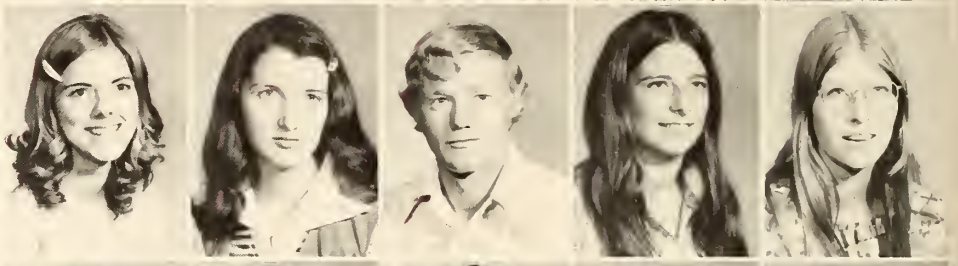

Howard Love, *Hernando*
Ruby Lum, *Tunica*
Dorothy Madison, *Batesville*
Lawrence Madison, *Lambert*
Mark Majovski, *Hernando*

David Mallory, *Calhoun City*
Cecilia Marascalco, *Grenada*
Cheryl Martin, *Oxford*
Gary Martin, *Walls*
Walter Martin, *Holcomb*

David Massey, *Hernando*
Nancy Mathes, *Pleasant Grove*
Allyn Maxcy, *Lambert*
Melvin Maxwell, *Hernando*
William May, *Hernando*

Stanley McArthur, *Sardis*
Gary McBride, *Lake Cormorant*
Charles McClain, *Falcon*
Paul McCullar, *Water Valley*
Rebecca McCullar, *Courtland*

Cindy McCullough, *Charleston*
Pam McCullough, *Charleston*
Jerry McDaniel, *Southaven*
Glenn McDowell, *Hernando*
Bruce McElroy, *Memphis*

Marcelyn McElroy, *Coldwater*
Loretta McGee, *Oxford*
William McGeehee, *Sardis*
Kenneth McKinnon, *Senatobia*
Kathee McMillan, *Water Valley*

Earl McMinn, *Water Valley*
Richard McNail, *Senatobia*
Bobbye McNeil, *Byhalia*
Harry McRae, *Hernando*
Patricia Meek, *Courtland*

Debra Meers, *Senatobia*
Susie Meredith, *Senatobia*
John Meyer, *Memphis*
Hattie Milam, *Hernando*
Gwynn Miller, *Hernando*

Robert Miller, *Memphis*
Ronnie Miller, *Senatobia*
Willie Milligan, *Hernando*
Robert Mills, *Water Valley*
Robert Mills, *Courtland*

Lara Mitchell, *Taylor*
Robbie Mitchell, *Sardis*
Tommy Mitchell, *Marks*
Sidney Montgomery, *Como*
Barbara Moore, *Senatobia*

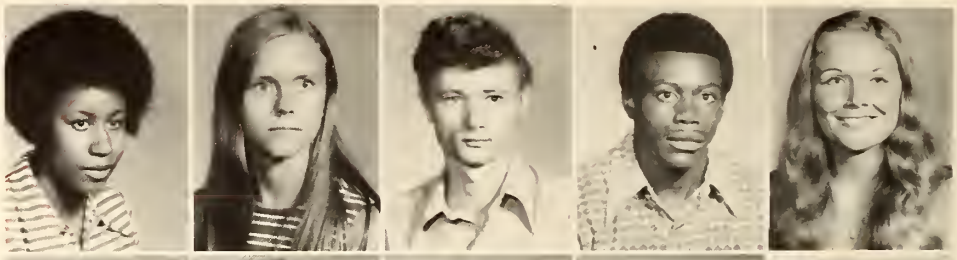

Kerry Moore, *Waterford*
Patsy Moore, Batesville
John Moorman, *Scobey*
Murry Morgan, *Coldwater*
Dorothy Morris, *Charleston*

Isaac Morris, *Batesville*
John Morris, *Darling*
Terri Morris, *Mascoutah*
Diane Morrow, *Courtland*
Sammy Mulloy, *Senatobia*

Kenneth Murphree, *Coldwater*
Georgia Murphy, *Munford*
Sharkler Murphy, *Cascilla*
Aliza Myles, *Nesbit*
Sharon Nelms, *Potts Camp*

Jerry Nickels, *Tunica*
Chuck Nix, *Batesville*
Cheryl Noblet, *Sardis*
Mike Norwood, *Senatobia*
Joe Nunnally, *Southaven*

Gary Oakley, *Senatobia*
Bobbie Ogle, *Coldwater*
James Oliphant, *Taylor*
Gus O'Neal, *Senatobia*
Jill Overton, *Potts Camp*

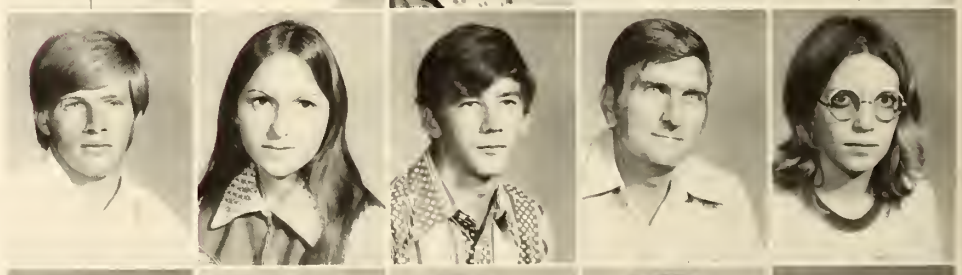

Edwin Parker, *Calhoun City*
Janice Parker, *Bruce*
Marsha Parker, *Houlka*
Dale Patterson, *Bruce*
Harry Patterson, *Senatobia*

Mary Patterson, *Lambert*
Sharlyne Pearson, *Falcon*
Mitizi Pegram, *Springfield*
Curtis Pegues, *Holly Springs*
Dale Perkins, *Olive Branch*

William Person, *Collierville*
Annette Phelps, *Courtland*
Robert Phillips, *Coldwater*
Doyle Pickens, *Olive Branch*
Randy Plunk, *Southaven*

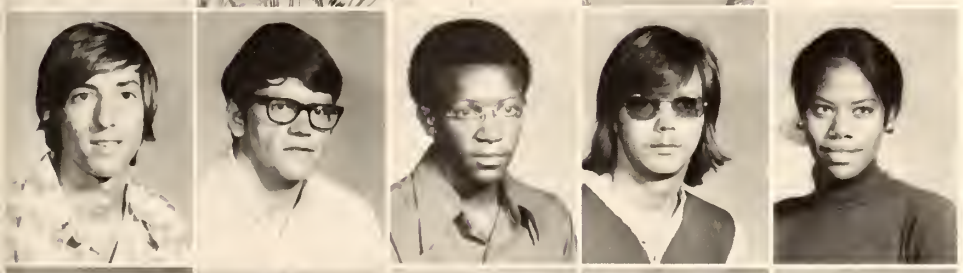

Ronald Pongetti, *Shelby*
Eddie Pope, *Senatobia*
Clarence Porter, *Sardis*
Mike Powell, *Crenshaw*
Janice Powers, *Hernando*

Ricky Price, *Senatobia*
Michael Proctor, *Glendora*
Hugh Probost, *West Memphis*
Linda Pruitt, *Senatobia*
Jimmy Pryor, *Grenada*

James Puryear, *Senatobia*
David Putnam, *Batesville*
David Quarles, *Oxford*
Tony Ragon, *Batesville*
Pat Raney, *Charleston*

Donna Rasberry, *Calhoun*
Martha Reans, *Crenshaw*
Jimmy Reed, *Senatobia*
Julious Reese, *Bruce*
Glenda Richmond, *Byhalia*

Jane Rider, *Coffeeville*
Hugh Riley, *Water Valley*
Carla Roach, *Hernando*
Judy Roberson, *Courtland*
Gary Roberts, *Water Valley*

Jerry Roberts, *Water Valley*
Mike Roberts, *Coldwater*
Allen Robertson, *Clarksdale*
Karen Robison, *Hernando*
Vada Rockette, *Taylor*

Clay Rodgers, *Senatobia*
Mickie Rodgers, *Senatobia*
Ricky Rodgers, *Marks*
Loise Roseborough, *Como*
Christopher Ross, *Senatobia*

Stephen Ross, *Senatobia*
Nora Rudd, *Courtland*
Brenda Russell, *Sardis*
William Rutherford, *Rolling Fork*
Virginia Sandridge, *Coldwater*

Otis Sanford, *Como*

Sallye Sawyer, *Sardis*

Ross Scallorn, *Batesville*

Calvin Schmitz, *Water Valley*
Karen Schultz, *Southaven*
Davy Schwalenberg, *Vardaman*
Judy Scott, *Sardis*
Helen Shaffer, *Holly Springs*

Marsha Shaw, *Holly Springs*
Mike Shaw, *Waterford*
Tom Shearer, *Water Valley*
John Shelton, *Lambert*
Larry Shields, *Memphis*

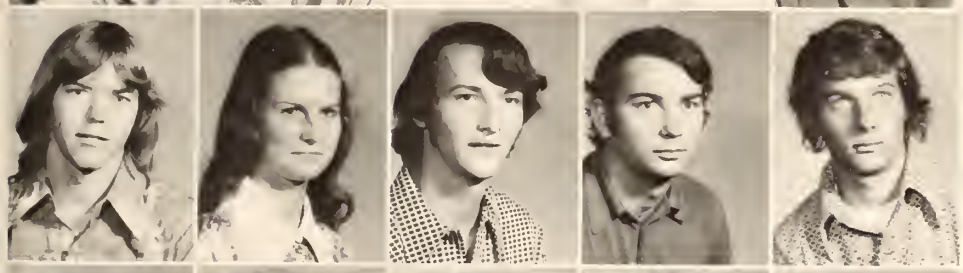

Ken Shook, *Blytheville*
Rebecca Short, *Senatobia*
Charles Shuffield, *Water Valley*
Steve Sigman, *Memphis*
Edwin Simpson, *Senatobia*

Johnny Simpson, *Lambert*
Michelle Sims, *Sardis*
David Sing, *Holly Springs*
Sharon Sing, *Senatobia*
Gerald Sinquefield, *Sarah*

David Smith, *Waterford*
George Smith, *Banner*
Glenn Smith, *Coldwater*
Jane Smith, *Southaven*
Lydia Smith, *Sardis*

Martha Smith, *Coldwater*
Riley Smith, *Oxford*
Robert Smith, *Grenada*
Terry Smith, *Pope*
Tommy Smith, *Banner*

Chuck Snead, *Marks*
Susan Snell, *Coffeeville*
Darrell Sowell, *Hernando*
Anita Spears, *Hernando*
David Spivey, *Calhoun City*

Elaine Starnes, *Southaven*
Stefanie Stein, *Water Valley*
Rosie Marie Stewart, *Batesville*
John Still, *Senatobia*
Lynn Still, *Senatobia*

Donald Swanson, *Senatobia*
Nancy Swanson, *Seantobia*
Ricky Suratt, *Water Valley*
Benny Taylor, *Byhalia*
Howard Taylor, *Como*

Glenda Tedford, *Lyon*
William H. Terry, *Senatobia*
Deborah Thomas, *Sumner*
Deborah E. Thomas, *Southaven*
Geneva Thomas, *Senatobia*

Terry Thomas, *Southaven*
Bill Thompson, *Hernando*
Deborah Thompson, *Hickory Flat*
Elizabeth Thompson, *Caruthersville*
Kenneth Thompson, *Senatobia*

Lee Thompson, *Marks*
Teresa Tidwell, *Oxford*
Debra Tipton, *Nesbit*
Gregory Toles, *Taylor*
Juanita Toliver, *Hernando*

John Towles, *Batesville*
Wendy Townsend, *Oxford*
William Tribble, *Coffeeville*
Mickey Trussel, *Gore Springs*
Randy Turner, *Coldwater*

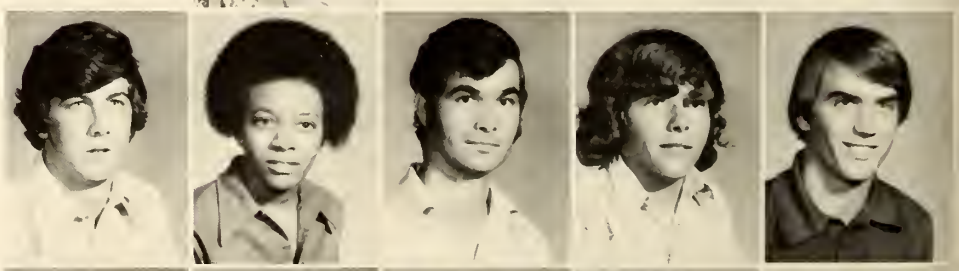

Mike Tyler, *Bruce*
John Tyus, *Memphis, Tennessee*
Dean Umfress, *Senatobia*
John Underwood, *Hernando*
Tom Underwood, *Sarah*

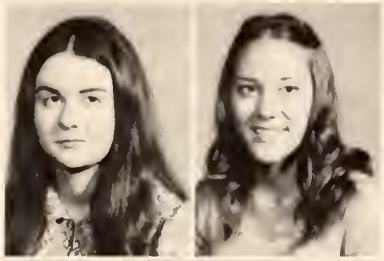

Myra Ursery, *Ashland*
Gloria Vance, *Webb*

Cindy Veazey, *Senatobia*
Kevin Voyles, *Olive Branch*

Sandi Voyles, *Coldwater*
Phil Waldrup, *Courtland*

Alice Walker, *Sardis*
Danny Walker, *Tillatoba*
Susan Walker, *Hernando*
Helen Walls, *Oxford*
Juanita Ward, *Oxford*

Patricia Warren, *Senatobia*
Robbie Watson, *Nesbit*
Jan Watkins, *Cruger*
Douglas Weathers, *Hernando*
Larry Weathers, *Hernando*

David Webb, *Marks*
Tom Weeks, *Senatobia*
Garnett West, *Coldwater*
Leon Whitaker, *Batesville*
Charlene White, *Senatobia*

Linda White, *Memphis*
Myra White, *Batesville*
Roger White, *Sardis*
Bill Wigley, *Batesville*
Warren Wilkerson, *Charleston*

Kenneth Wilkins, *Oakland*
James Williams, *Dundee*
Robert Williams, *Memphis*
Steve Williams, *Senatobia*
James Wilson, *Marks*

John Wilson, *Senatobia*
Mindy Wilson, *Walls*
Thomas Wilson, *Southaven*
Derwood Winders, *Olive Branch*
Rickie Womble, *Lambert*

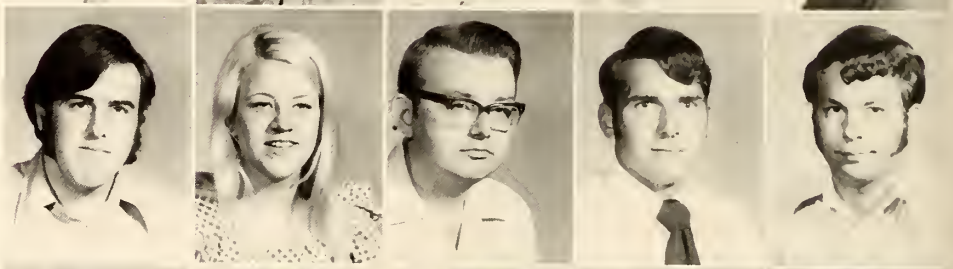

Tommy Woodard, *Sardis*
Maxine Woods, *Olive Branch*
Carolyn Wooten, *Hernando*
Janet Work, *Potts Camp*
Rod Work, *Holly Springs*

Harry Young, *Charleston*
Michael Young, *Bruce*
Debby Youngblood, *Marks*
Sheila Yount, *Askew*
Betty Lou Zinn, *Oxford*

George Zinn, *Holly Springs*
Richard Zook, *Walls*
Alfred Aron, *Coldwater*

Freshman Class

Freshmon Closs officers for 1972-1973 ore *(l. to r.)* Porker Pickle, *second vice president;* Lynn Cox, *first vice president;* Jimbo Hamilton, *president;* ond Morlo Brondon, *secretory-treosurer.*

Linda Abernathy, *Water Valley*
Mike Adair, *Senatobia*
Rasa Adams, *Batesville*
Terry Adams, *Olive Branch*
Stephen Adler, *Memphis, Tn.*
Rita Aldisan, *Sledge*

Sammie Aldridge, *Sarah*
Julia Alexander, *Wilsan, Ark.*
Larry Alexander, *Potts Camp*
Tammy Allred, *Water Valley*
Paula Alstan, *Marks*
Annie Armstrong, *Bruce*

Jane Ashley, *New Madrid, Mo.*
Jesse Avant, *Senatobia*
Jaey Babb, *Marks*
Fred Baggett, *Scobey*
Dat Bailey, *Nesbit*
Janie Bailey, *Lambert*

Melanie Bailey, *Michigan City*
Vicki Bailey, *Memphis, Tn.*
William Bailey, *Senatobia*
Bennie Baker, *Courtland*
Bertha Baker, *Batesville*
Babby Baker, *Batesville*

Ellis Baker, *Bruce*
Nancy Baker, *Walls*
Steve Baker, *Clarksdale*
Bill Baker, *Memphis, Tn.*
Susan Baldwin, *Memphis, Tn.*
Mary Balfaur, *Holly Springs*

Beatrice Ballentine, *Sardis*
Gerald Barber, *Oxford*
Jim Barber, *Batesville*
Karen Barbaur, *Olive Branch*
Margaret Barlaw, *Marks*
Lynn Barmer, *Senatabia*

Mike Barner, *Greenwood*
Barbara Barnett, *Holly Springs*
Dennis Barnett, *Pope*
Kenneth Barnett, *Senatobia*
Mary Beals, *Sledge*
Albert Beard, *Holly Springs*

Delia Beard, *Senatabia*
Ramana Beardain, *Batesville*
Jae Beasley, *Memphis, Tn.*
Rasanne Beasley, *Oxford*
Wayne Beech, *Senatobia*
Beverly Bell, *Clarksdale*

Linda Belate, *Sardis*
Roger Belate, *Sardis*
Robert Beltz, *Greenwood*
Oscar Benner, *Robinsonville*
Kathy Bennett, *Bruce*
Mike Bennett, *Oxford*

Marsha Berry, *Tutwiler*

Bennie Berryhill, *Tutwiler*

Sam Berryhill, *Tutwiler*

Deonna Bills, *Ruleville*
Janet Bishop, *Olive Bronch*
Peggy Bishap, *Sardis*
Gary Blackburn, *Enid*
Ora Blake, *Abbeville*
Becky Bland, *Botesville*

James Blankenship, *Memphis, Tn.*
David Blalock, *Collierville, Tn.*
Gary Blaylock, *Memphis, Tn.*
Keith Bloodworth, *Coscilla*
Mary Boatner, *Tunico*
Claudine Bobo, *Memphis, Tn.*

Ethel Baga, *Holly Springs*
James Boggan, *Memphis, Tn.*
Bruce Bolen, *Senotobio*
Pam Bolton, *Pope*
Barbara Banner, *Clarksdale*
Rita Bostick, *Senotobia*

Margaret Bouchillon, *Hernondo*
Nellie Bowden, *Como*
Cheryl Bowie, *Memphis, Tn.*
Paulette Box, *Bruce*
Rickey Box, *Bruce*
Dan Boyd, *Sledge*

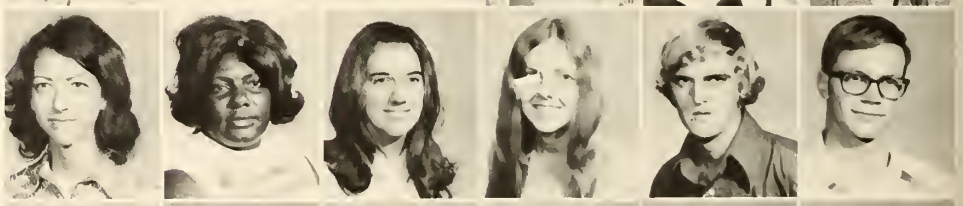

Larry Bramuchi, *Shelby*
Sandra Brand, *Colhoun City*
Barbara Brandon, *Coffeeville*
Marla Brandon, *Caldwater*
Ricky Brandon, *Coldwater*
Sharon Brandon, *Coldwoter*

Brooke Branum, *Memphis, Tn.*
Joe Bray, *Coffeeville*
Ernie Brents, *Senotobio*
Lin Brewer, *Hernando*
Lois Brewer, *Olive Branch*
Romona Brewer, *Ooklond*

Corol Bridges, *Memphis*

Frank Britt, *Bruce*

Borboro Brawn, *Pape*

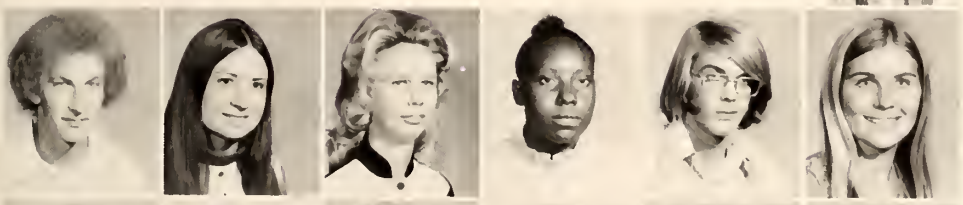

Darrell Brown, *Tulo*
Hildo Brown, *Bruce*
Jennie Brown, *Holly Springs*
Lulo Brown, *Botesville*
Roger Brown, *Chorleston*
Tereso Brown, *Bruce*

Melvin Brunt, *Sordis*
Billy Bryont, *Nesbit*
Fern Bryant, *Oxford*
Gertrude Bryant, *Nesbit*
Virginio Bryont, *Oxford*
Andy Buchonon, *Holly Springs*

Colvin Buford, *Como*
Jacqueline Bullord, *Nesbit*
Jerry Bullord, *Bonner*
Babby Bundy, *Memphis*
Bernord Burford, *Coldwoter*
Pam Burgess, *Hernando*

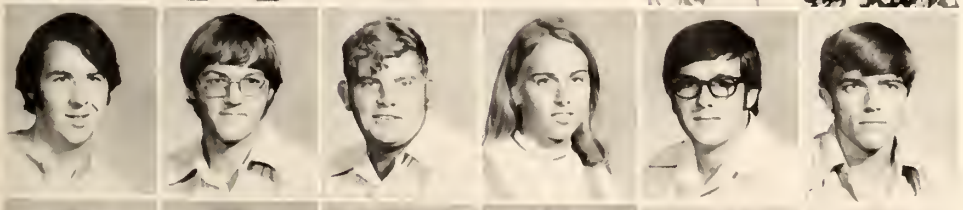

Peter Burkhordt, *Memphis*
Leonord Burns, *Pape*
Robert Burton, *Michigon City*
Betty Byors, *Grenodo*
Williom Byrd, *Como*
Clint Coffey, *Crenshow*

Penny Coffey, *Crenshow*
Cindy Coldwell, *Horn Loke*
Janet Coldwell, *Oxford*
Jomes Collicott, *Loke Comoront*
Melvin Compbell, *Sordis*
John Connon, *Botesville*

Robert Capps, *Memphis*
Judy Corlini, *Pope*
Mitzi Corlisle, *Holly Springs*
Richord Corlisle, *Saroh*
Rick Corltan, *Arkobutlo*
Potti Carpenter, *Clorksdole*

Vicki Carpenter, *Mascaw, Tn.*
Gregory Carr, *Charlestan*

Kathy Carter, *Southaven*
Michael Carter, *Memphis*

Rabin Carter, *Oxford*
Barbara Caruso, *University*

Charlatte Carlisle, *Sarah*
Alice Castleberry, *Batesville*

Vicki Costleberry, *Memphis*
Coleman Cathey, *Sardis*

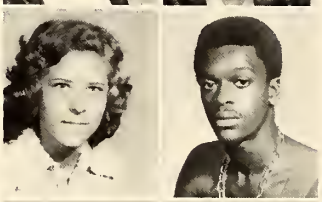

Nikki Charltan, *Puryeor*
Edward Chimahusky, *Hernanda*
Sandra Chrestman, *Bruce*
Anthany Cicallo, *Memphis*
Raanld Clantan, *Caldwater*
Ben Clork, *Bruce*

Dionna Clark, *Oxfard*
James Clark, *Greenwaad*
Michael Clark, *Nesbit*
Teresa Clark, *Bruce*
Anita Cloytan, *Patts Camp*
Dane Cole, *Memphis*

Rabinn Cale, *Cleorwater*
Anthany Coleman, *Oxfard*
Eugene Coleman, *Memphis*
Sonders Coleman, *Heidelberg*
Edwin Collins, *Memphis*
Jimmy Callins, *Bruce*

Kerry Callins, *Memphis*
Marc Collins, *Memphis*
Gory Callier, *Hernanda*
Jayce Calston, *Hally Springs*
Geraldine Canner, *Senotabio*
Cathy Caak, *Holly Springs*

L. C. Caak, *Olive Bronch*
Valerie Caak, *Como*
Celestine Caoks, *Olive Bronch*
Dale Caaper, *Senotobia*
Larry Cooper, *Botesville*
Mike Caaper, *Potts Comp*

Marye Caapwaad, *Holly Springs*
Darathy Carrera, *Sumner*
William Catten, *Woter Valley*
Evelyn Cax, *Coldwoter*
K. P. Cax, *Sordis*
Stephen Cax, *Woter Volley*

Carey Craft, *Senotobio*
Caral Crain, *Coldwoter*
William Crane, *Holly Springs*
Carl Crawfard, *Coldwater*
Jerry Crawfard, *Como*
Richard Crawfard, *Wolls*

Teresa Crawfard, *Como*
Wayne Criswell, *Chorleston*
Katrina Crackett, *Hernondo*
Rannie Crauch, *Botesville*
Whit Crawley, *Botesville*
Tammy Crumby, *Bruce*

Kim Culver, *Oxford*
Janet Cunningham, *Olive Branch*
Pally Curl, *Hally Springs*
Patricia Curtis, *Lomor*
Jahnny Daltan, *Botesville*
Bette Dancy, *Loke Cormoront*

Nancy Dandridge, *Senotobia*
Kathleen Darby, *Chorleston*
Margaret Darby, *Botesville*
Gary Darnell, *Coldwoter*
Janis Davidsan, *Greenwood*
Larry Davidsan, *Oxford*

Betty Davis, *Oxford*
Clintan Davis, *Chorleston*
Keith Davis, *Senatobio*
Linda Davis, *Senatobio*
Steven Davis, *Red Bonks*
Wanda Davis, *Water Valley*

Lynette Dawkins, *Sordis*
Charlatte Day, *Potts Camp*
Betty Dean, *Coldwoter*
Iris Deatan, *Pape*
Margaret Deatan, *Memphis*
William Delaney, *Grenada*

Linda Denley, *Coldwater*
Jay Dentan, *Oxford*
Walt Dentan, *Oxford*
Winfield Dew, *Chorleston*
Perrin Dickersan, *Senotobio*
Teresa Dickersan, *Memphis*

Thomas Dickersan, *Olive Branch*

Jahn Dicksan, *Senatabia*

Will Dicksan, *Senatabia*

Mitzi Dillan, *Memphis*
Becky Dallahite, *Nesbit*
Jael Danaldsan, *Oakland*
Julia Dandeville, *Sarah*
Jimmy Darr, *Sardis*
Libby Darr, *Sardis*

David Dawdle, *Senatabia*
Benetta Draper, *Batesville*
Edward Duke, *Batesville*
Jeanine Dunaway, *Tunica*
Ja Jean Dunaway, *Hernanda*
Gay Dungan, *Sauthaven*

Charlene Echals, *Crenshaw*
Charles Edwards, *Sauthaven*
Danny Edwards, *Batesville*
Gary Edwards, *Banner*
Manrae Edwards, *Water Valley*
Bill Ellis, *Senatabia*

Byran Ellzey, *Oxfard*
Anthony Embrey, *Nesbit*
Keith Embrey, *Caldwater*
Danna Embrey, *Caldwater*
Marsha England, *Calhaun City*
Daugals Enlaw, *Hernanda*

James Everett, *Lambert*
Buddy Etheridge, *Charlestan*
Debra Estack, *Oxfard*
Becky Fair, *Water Valley*
Mike Fair, *Sledge*
Richard Fancher, *Sarah*

Katie Faulkner, *Hally Springs*
Billie Faust, *Oxfard*
Darathy Fergusan, *Hernanda*
Ed Fergusan, *Caldwater*
Jimmie Fergusan, *Senatabia*
Lawrence Finley, *Hally Springs*

Word Fisher, *Marks*
Anne Fitts, *Cama*
Jeffrey Fitzgerold, *Cama*
Judy Floke, *Marks*
Allen Floote, *Senatabia*
Noncy Floyd, *Sordis*

Menno Flynn, *Nesbit*
John Fore, *Hally Springs*
Chorles Fox, *Oxford*
Debbie Frozier, *Memphis*
Bobby Freemon, *Oxford*
Jomes Freemon, *Caldwater*

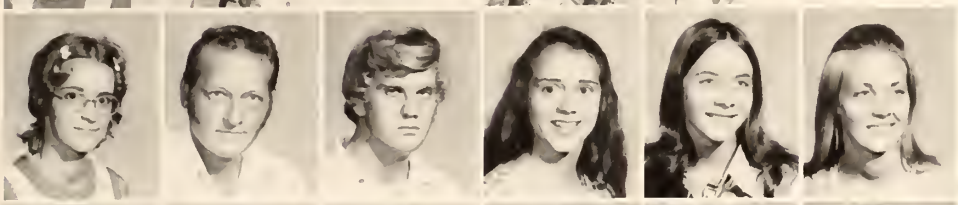

Kothleen Freemon, *Senotabia*
John Fulghom, *Senotabia*
Billy Fuller, *Clorksdale*
Foyonne Fuller, *Caldwater*
Cheryle Fulmer, *Oxfard*
Cindy Gober, *Memphis*

Sondro Goines, *Memphis*
Robert Golbroith, *Sauthaven*
Henry Gollont, *Senatabio*
Bill Gorrett, *Memphis*
Doug Gorrett, *Askew*
Mike Gorrett, *Philipp*

Porker Gotes, *Crenshow*
Poul Geory, *Memphis*
Curtis Givens, *Walls*
Bobby Gloss, *Bruce*
Gory Golden, *Senatabia*
Koy Goode, *Sardis*

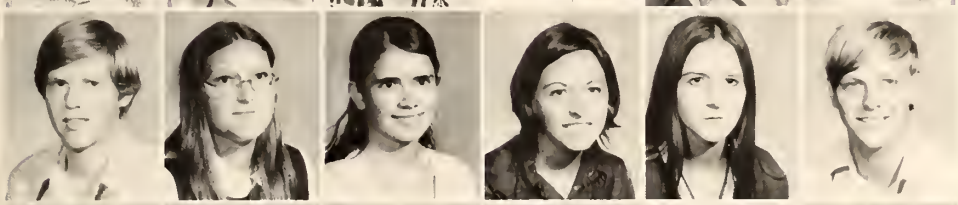

Johnny Goodnite, *Botesville*
Mory Gordon, *Sardis*
Deboroh Gouge, *Memphis*
Pomelo Gourgues, *Pensacalo*
Jennifer Gowen, *Batesville*
Kenny Gowen, *Southaven*

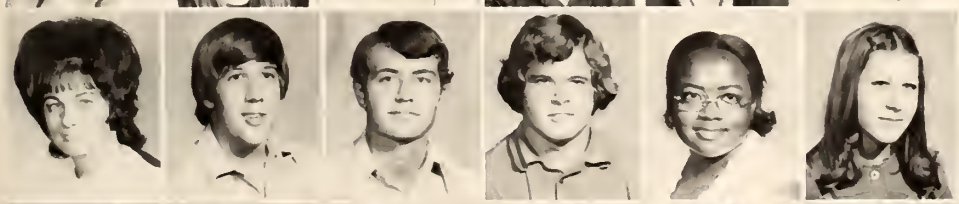

Doris Grohom, *Caldwater*
Thomos Lorry Groinger, *Clarksdale*
Lee Groy, *Ashland*
Vince Groy, *Sauthaven*
Jeon Greene, *Pope*
Peorl Gregory, *Batesville*

Potricio Griffin, *Enid*
Ethel Ann Grishom, *Senatobia*
Terry Grissom, *Tutwiler*
Ello Gross, *Charlestan*
Morilyn Joyce Guest, *Senatobia*
Jennifer Gulledge, *Walls*

Pomelo Gurley, *Patts Comp*
John K. Gurner, *Water Volley*
Connie Hockmon, *Chorleston*
Steve Hockmon, *Chorlestan*
Alon Hodley, *Walls*
Gene Hoirston, *Memphis*

Glendo Glover, *Crenshaw*

Ray Hairstan, *Oxford*
Steve Hale, *Senatabia*
Mork Haley, *Botesville*
Marty Haley, *Oakland*
David Hall, *Senatobia*
Debbie Hall, *Memphis*

Mike Hall, *Memphis*
Mike Holliburton, *Lambert*
Mike Hamblin, *Bruce*
Jomes Hamiltan, *Vardaman*
Lorry Hands, *Batesville*
Patricia Haney, *Sumner*

Norma Hankins, *Byholia*
Cecil Hanks, *Webb*
Vicki Hannah, *Sardis*
Derry Hardin, *Calhaun City*
Gayle Hardin, *Senatabia*
Randall Hardin, *Calhaun City*

James Hardrick, *Lake Carmarant*
Margaret Hordrick, *Caldwater*
Borbara Harman, *Sauthaven*
Donold Harris, *Hernanda*
Helen Harris, *Hernanda*
Michael Horris, *Memphis*

Samala Horris, *Wolls*
Larry Horrisan, *Batesville*
Sharan Harrisan, *Batesville*
Susan Hart, *Water Valley*
William Hart, *Water Valley*
Noncy Hartley, *Sardis*

Richard Hortley, *Batesville*
Jackie Hartzell, *Batesville*
Zack Hosting, *Bruce*
Clarence Hatawoy, *Hally Springs*
Hugh Hatchett, *Memphis*
Cindy Hatten, *Jacksan*

Kenneth Hovens, *Sauthaven*
Jennifer Hawkins, *Caldwater*
Michael Hawkins, *Coldwater*
William Hawkins, *Bruce*
Mark Hayden, *Batesville*
Wanda Hoynes, *Batesville*

Donna Hays, *Sardis*
Larry Heoran, *Tutwiler*
Ricky Hellums, *Fart Campbell*
Cliftan Hemphill, *Gare Springs*
Rebecca Hendersan, *Water Valley*
Robert Hendersan, *Sardis*

John Hensley, *Sauthaven*
Chorles Hernandez, *Lambert*
Daris Herrin, *Batesville*
Gwen Herring, *Cama*
Mory Hicks, *Callierville*
Mortin Hielscher, *Water Volley*

Vickie Higgs, *Sordis*
Robert Hill, *Senotobio*

Bridie Hilliord, *Hernondo*
Cindy Hitt, *Colhoun City*

Noncy Hobbs, *Horn Loke*
Skipper Hobbs, *Horn Loke*

Theron Hodge, *Oxford*
Bill Hogue, *Scott*

Olin Holcomb, *Memphis*
Robert Holcombe, *Senotobio*
Poulo Hollond, *Memphis*
Sherry Hollond, *Chorleston*
Donny Holley, *Horn Loke*
Donnie Holley, *Horn Loke*

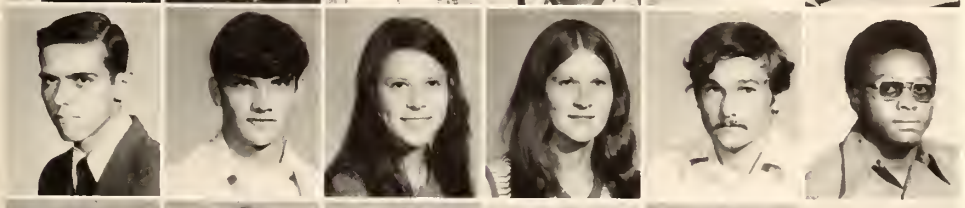

Lorry Hollingsworth, *Lombert*
Terry Hollingsworth, *Enid*
Becky Hollowoy, *Big Creek*
Brendo Hollowoy, *Big Creek*
Guy Hollowoy, *Clevelond*
Jorvie Holmon, *Oxford*

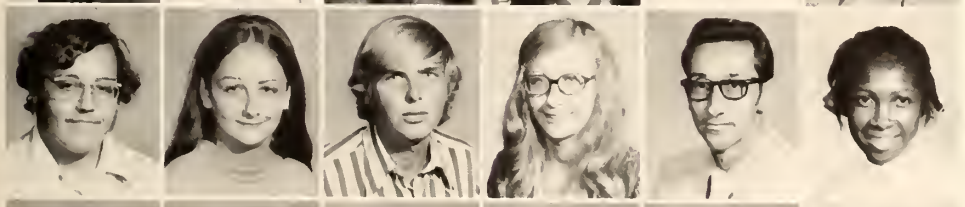

Gory Hood, *Grenodo*
Odeon Hood, *Colhoun City*
Chorles Hoover, *Ashlond*
Lindo House, *Senotobio*
Jimmie Houston, *Sordis*
Emmo Howord, *Como*

Dole Howell, *Como*
Ernest Hubbord, *Wolls*
Jon Hudson, *Coldwoter*
Lorry Hudson, *Woter Volley*
Williom Hudson, *Botesville*
Richord Humphrey, *Senotobio*

Mel Hunsucker, *Lomor*
Williom Hunt, *Memphis*
Glorio Hunter, *Loke Cormoront*
Mourice Hurdle, *Holly Springs*
Beverly Hurt, *Coldwoter*
Donny Ingrom, *Coldwoter*

Kaye Inman, *Lombert*
David Irby, *Greenville*
Mary Irby, *Coldwoter*
Rodney Ivy, *Bruce*
Edward Jackson, *Caldwoter*
James Jackson, *Oxford*

Ollie Jackson, *Coldwater*
Robyn Jacksan, *Grand Bay, Al.*
Willie Jackson, *Sordis*
Rannie Jamison, *Independence*
Jackie Jenkins, *Botesville*
James Jenkins, *Botesville*

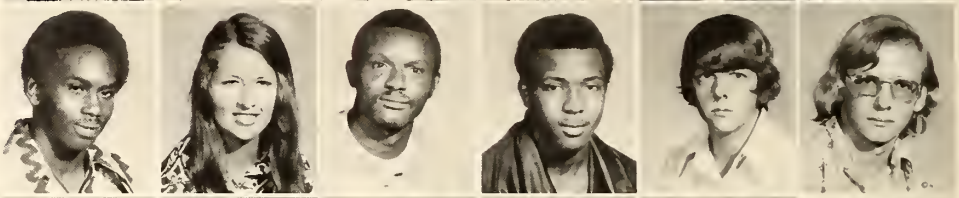

Dennis Jennings, *Horn Loke*
Glenda Jennings, *Belzoni*
Kay Jahnson, *Courtlond*
Roger Johnson, *Coldwater*
Sid Johnson, *Senotobio*
Reginald Johnson, *Botesville*

Debbie Johnston, *Caldwoter*
W. Wray Johnston, *Oxford*
Alice Jones, *Olive Bronch*
Connie Jones, *Senatobio*
Gerry Jones, *Caffeeville*
Gus Jones, *Botesville*

Harold Jones, *Lombert*
Jessie Jones, *Holly Springs*
Jimmy Jones, *Southaven*
Romania Jones, *Batesville*
Wayne Jones, *Sauthoven*
Paul Keating, Sardis

Bobby Kelly, *Batesville*
Helena Kelly, *Caldwoter*
Jan Kelly, *Hernondo*
John Kelly, *Botesville*
Annie Kelsey, *Nesbit*
Francis Kenniel, *Chorleston*

Suzanne Kesler, *Abbeville*
Wendell Key, *Hernondo*
Paulette Killaugh, *Sorepta*
James King, *Oxford*
John King, *Coldwoter*
Jesse Kinnie, *Holly Springs*

Sherry Kirby, *Bruce*
Sue Kirby, *Bruce*
Dara Kirk, *Tillatobo*
Janet Kite, *Caffeeville*
John Klyce, *Sordis*
Sherry Knight, *Oxford*

Roseanna Kohner, *Holly Springs*
Carol Kopf, *Senatabio*
Winston Lamb, *Mineral Wells*
Sharon Lammey, *Southaven*
Gwen Lancaster, *Coffeeville*
Cheryl Lane, *Sauthaven*

Ricky Langstan, *Hally Springs*

Sidney Langstan, *Calhaun City*

Jae LaParta, *Memphis*

Dan Latham, *Woter Valley*
David Laughlin, *Colhoun City*
Rasemary Lavender, *Charleston*
Jaseph Lawrence, *Holly Springs*
Dan Lawyer, *Sauthoven*
James Leggitt, *Oxford*

Annie Lester, *Patts Camp*
Rabert Lewallen, *Botesville*
Diane Lewis, *Tunica*
William Lewis, *New Madrid*
Carrie Liberta, *Grenada*
Cannie Little, *Oxford*

Cynthia Little, *Sardis*
Michael Little, *Joiner*
Chuck Littlejahn, *Caldwoter*
Jack Laftan, *Hughes*
Bayd Lagan, *Sauthaven*
Jahn Lamax, *Cama*

Billie Lang, *Calhoun City*
Tam Lang, *Harn Lake*
Velma Lave, *Caldwater*
David Lawe, *Senotabio*
Sharan Lucius, *Derma*
Caurtney Lutz, *Sauthaven*

James Mack, *Olive Bronch*
Schelley Mackey, *Mt. Pleasant*
Jackie Magness, *Batesville*
Daug Mahan, *Olive Branch*
Alvie Majar, *Batesville*
Arma Lee Malane, *Senatabia*

Jewel Malane, *Hally Springs*
Jahn Malauf, *Greenwood*
Julie Manning, *Hernonda*
Anneliese Markwell, *Caldwater*
Darrell Marsh, *Hernanda*
Margaret Marsh, *Byhalio*

Deannie Martin, *Memphis, Tn.*
Debarah Martin, *Oxford*
Fred Martin, *Memphis, Tn.*
Jim Martin, *Southaven*
Mickey Martindale, *Courtlond*
Diane Masan, *Olive Bronch*

Rasalind Massey, *Nesbit*
Steve Massey, *Southoven*
Debarah Mathews, *Memphis, Tn.*
Linda Mathis, *Olive Branch*
James Matthews, *Sarah*
Betty Matthews, *Coldwater*

Danny Mauney, *Southaven*
Susan Mauney, *Hernondo*
Denise May, *Senotobio*
Mack Mayhan, *Grenodo*
Baird McAlexander, *Byhalia*
Cheryl McAninch, *Wolls*

Jayce McCarrell, *Memphis, Tn.*
Phil McClain, *Hernondo*
Scatt McClendan, *Holly Springs*
Frankie McCard, *Oxford*
Jan McCarmick, *Bruce*
James McCastlin, *Bruce*

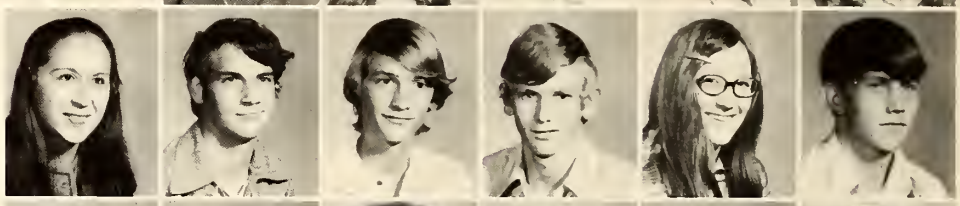

Richard McCay, *Botesville*
Lynn McDaniel, *Memphis, Tn.*
Bannie McEwen, *Oxford*
Gerald McEwen, *Coldwoter*
Lisa McFate, *Rolling Fork*
Cathryn McGehee, *Courtlond*

Annetia McGlawn, *Oxford*
Peggie McKay, *Caldwater*
Bill McKenzie, *Southoven*
Amanda McKittrick, *Botesville*
Danny McKittrick, *Botesville*
Dat McKnatt, *Olive Bronch*

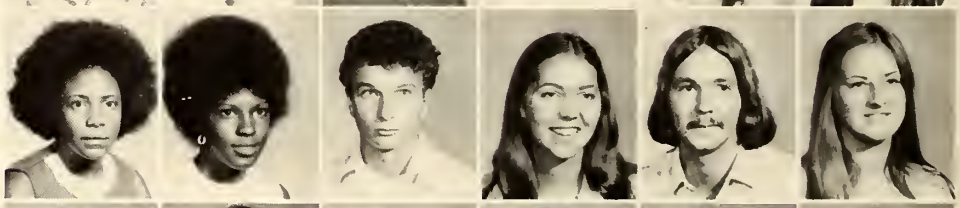

Sharan McMahan, *Memphis, Tn.*
Jackie McMillen, *Hernondo*
Barbara McMinn, *Courtlond*
Robin McMurtrey, *Southoven*
Katherine McNeese, *Como*
Steve McPhersan, *Senotobio*

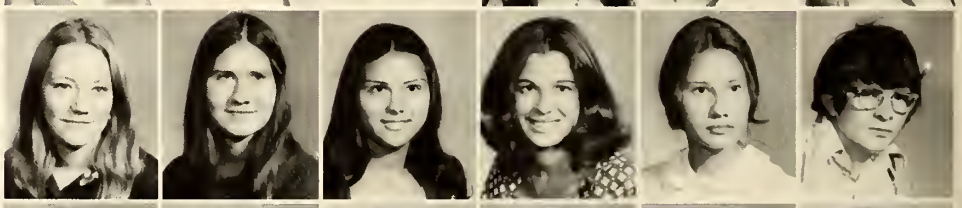

Beverly Medlin, *Hernondo*
Allen Meek, *Chorleston*
Charles Meeks, *Senotobio*
William Mercer, *Southoven*
Walter Meredith, *Hernondo*
Gearge Messick, *Coldwoter*

Debbie Metralis, *Collinsville*
Lynn Michael, *Senatabio*
Larry Middletan, *Botesville*
Cathey Miller, *Memphis, Tn.*
Earnest Miller, *Waterford*
Judy Miller, *Hernondo*

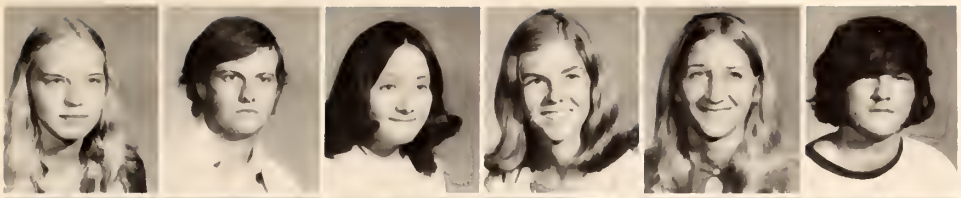

Nancy Millikin, *Batesville*
Jahn Mills, *Batesville*
Kathy Mills, *Hickary Flat*
Paula Mills, *Olive Branch*
Teresa Mills, *Byhalia*
Rabert Millwaad Jr., *Sauthaven*

Miltan Minga, *Sardis*
Kathryn Mitchell, *Water Valley*
Lilla Mitchell, *Taylor*
Paula Mitchell, *Hally Springs*
Tammy Mitchell, *Marks*
William Mancrief, *Hernanda*

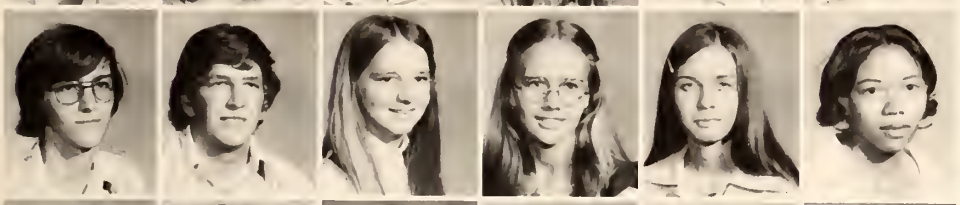

David Mantgamery, *Sardis*
James Maare, *Hally Springs*
Jaanne Maare, *Sardis*
Kay Maare, *Batesville*
Shirley Maare, *Memphis, Tn.*
Vannetter Maare, *Hally Springs*

Henry Maarehead, *Hickary Flat*
Linda Maran, *Senatabia*
Cecil Margan, *Bruce*
Danald Margan, *Sauthaven*
Gerald Margan, *Olive Branch*
Teresa Margan, *Oakland*

Walter Marris, *Sauthaven*
Linda Marse, *Memphis, Tn.*
Julia Mate, *Senatabia*
Jeannie Maxley, *Water Valley*
Jae Mullen, *Charlestan*
Dexter Murphy, *Olive Branch*

Glaria Murphy, *Munfard*
Kathy Murphy, *Marks*
Dean Murrah, *Sauthaven*
Jahn Myles, *Sumner*
Cynthia Nance, *Paris*
Ruthie Nelsan, *Crenshaw*

Lydia Newberry, *Hernonda*
Carl Newsam, *Coldwoter*
Linda Newtan, *Senotobio*
Evelyn Neyman, *Coldwoter*
Rabert Nicholas, *Oxfard*
George Nicks, *Abbeville*

Stella Nicks, *Abbeville*
John Nix, *Memphis*
Lincaln Norfleet, *Memphis*
Dell Narwoad, *Batesville*
Ethel Narwaad, *Batesville*
Debbie O'Brien, *Memphis*

Danny Oliphont, *Oxfard*
Doug Olson, *Memphis*
Tommy Orrell, *Chorlestan*
Sue Osborn, *Olive Bronch*
Henry Paige, Holly Springs
Chorles Pardue, *Memphis*

Keith Parker, *Batesville*
Brendo Porks, *Coldwater*
Elmer Porks, *Sauthaven*
Gary Potrick, *Holly Springs*
Horry Potterson, *Senatabia*
Garlond Payne, *Callierville*

Gerold Poyne, *Callierville*
Joe Poyne, *Collierville*
Ronnie Poyne, *Memphis*
Jerry Peorson, *Oxford*
Jesse Peorson, *Oxford*
Mike Perkins, *Sledge*

Randy Perkins, *Morks*
Ann Perry, *Nesbit*
Dawn Perry, *Memphis*
Jan Person, *Callierville*
Ja Ann Peters, *Memphis*
Laverne Petty, *Sarah*

Linda Phillips, *New Modrid*
Abraham Pickens, *Hernonda*
Parker Pickle, *Hernanda*
Denise Pitcock, *Botesville*
Nell Pitcack, *Pape*
Dorryl Pittman, *Courtlond*

John B. Poe, *Calhoun City*
Lisa Poe, *Calhoun City*
Robert M. Poley, *Loke Cormoront*
Gwen Polk, *Botesville*
Jone Palk, *Senotobia*
Altan Pallon, *Coffeeville*

Bill Pollord, *Oxford*
Charles Posey, *Oxford*
Billy Potts, *Botesville*
Jomes Hugh Powell, *Soroh*
Jomes Prott, *Colhoun City*
Goil Price, *Senotobia*

Sherry Price, *Memphis*
Noncy Prussia, *Corinth*
Danna Pryor, *Soroh*
Debbie Pugh, *Memphis*
Jae Pullen, *Woter Volley*
Roxanne Purdy, *Lambert*

Dennis Rodford, *Botesville*
Emmie L. Roglond, *Lambert*
Gary Roy, *Southoven*
Kathryn Reodenour, *Sordis*
Keith Redding, *Olive Bronch*
Rodger Redding, *Olive Bronch*

Bill Reed, *Botesville*
Jae Reed, *Memphis*
Keith Renick, *Memphis*
Kayla Reynolds, *Memphis*
Lynn Riols, *Senotobia*
Cindy Riols, *Senotabia*

Dona Richordson, *Olive Bronch*
Foy Richmond, *Holly Springs*
Steve Riley, *Woter Volley*
Vicky Ritchie, *Coldwoter*
Joey Roberson, *Hernondo*
Gory Robertson, *Somerville*

Greg Robertson, *Clarksdole*
Mortho Robertson, *Colhoun City*
Linda Robinson, *Hally Springs*
Debaroh Robison, *Water Volley*
Rob Rabison, *Botesville*
Whit Robison, *Batesville*

Judy Rockette, *Toylor*
Tommy Radgers, *Byholio*
Donno Ragers, *Hernonda*
Donno Rose, *Hernondo*
Gwendalyn Rosemon, *Senotobia*
Bob Rawe, *Chorlestan*

Joel Rowlond, *Soroh*
Linda Roy, *Oxford*
Rabert Roy, *Morks*
Bryont Russell, *Hernanda*
Potricio Russell, *Botesville*
Debarah Ruth, *Bruce*

Clay Sanders, *Sauthaven*
Marguerite Sanders, *Senatabia*
Renee Sanders, *Senatabia*
Lawrence Sartain, *Horn Lake*
Rabert Sasser, *Germantawn*
Shelia Scales, *Olive Branch*

Allan Scatt, *Hernanda*
Dana Scatt, *Hernanda*
Gatha Scatt, *Caldwater*
Stevie Scatt, *Hernanda*
Debbie Seale, *Batesville*
Raberta Sewell, *Sauthaven*

Nancy Shangle, *Oaktan*
Mary Shaw, *Batesville*
Rita Shepherd, *Clarksdale*
Debbie Shaak, *Charlestan*
William Simmans, *Sauthaven*
Nancy Simpsan, *Brazil*

Patricia Simpsan, *Memphis*
Sherry Simpsan, *Lambert*
Vernan Simpsan, *Senatabia*
Faye Sims, *Batesville*
Freddie Lee Sims, *Sardis*
Mark Sinquefield, *Senatabia*

Warren Slayden, *Hally Springs*
Lynn Sledge, *Senatabia*
Sandy Sledge, *Lake Carmarant*
Cubie Smith, *Caldwater*
Dennis Smith, *Batesville*
Idessie Smith, *Hernanda*

James Smith, *Ashland*
Julia Ann Smith, *Caldwater*
Julian Smith, *Lamar*
Johnny Smith, *Water Valley*
Linda Smith, *Caldwater*
Lais Smith, *Water Valley*

Lauis Smith, *New Madrid*
Mac Smith, *Caldwater*
Mary Smith, *Sardis*
Michael Smith, *Grenada*
Mike Smith, *Caldwater*
Randy Smith, *Memphis*

Sherry Smith, *Marianna, Ark.*
Tany Smith, *Olive Branch*
Tany Smith, *Senatabia*

Dan Snipes, *Olive Branch*
Richard Snaw, *Olive Branch*
Dennis Sawell, *Caldwater*

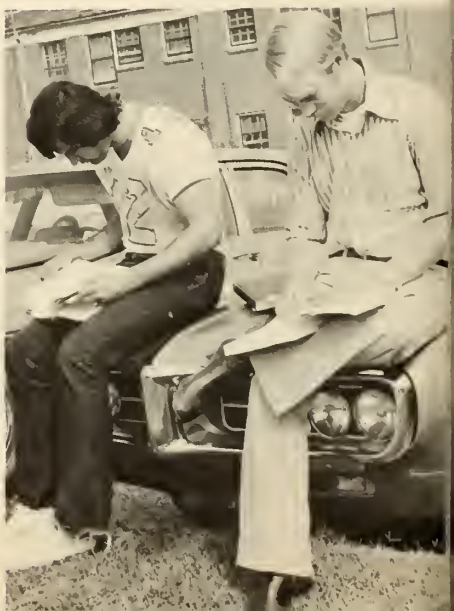

Sally Sparrenberger, *Olive Bronch*
Judy Spaur, *Como*
Fred Spearman, *Ooklond*
Morgaret Spears, *Botesville*
Cheryl Stacks, *Coldwoter*
Cannie Stacks, *Michigon City*

Gloria Stomps, *Botesville*
Sara Sue Standard, *Hernondo*
Glenda Stanfard, *Nesbit*
Jacky Stanton, *Potts Comp*
Ann Starnes, *Southoven*
Danny Stegoll, *Bruce*

Joseph Stephens, *Botesville*
Eddie Stevisan, *Hernondo*
Betty Steward, *Crowder*
Cathy Stewart, *Olive Bronch*
Stevie Stewart, *Coffeeville*
Michell Stane, *Southoven*

Reda Stane, *Horn Loke*
Betty Stavoll, *Senotobio*
Hugh Stavall, *Horn Loke*
Julie Strange, *Botesville*
Pam Strickland, *Sordis*
Jimmie Strang, *Lombert*

Gloria Straud, *Grenodo*
Tammy Sturdivant, *Oxford*
Billy Sudduth, *Nesbit*
Debby Sudduth, *Memphis, Tn.*
Chip Sugar, *Tunico*
Dan Summers, *Southoven*

Barney Swindall, *Robinsonville*
Gail Sykes, *Grenodo*
Karen Sylvester, *Olive Bronch*
Luzanne Talarica, *Memphis, Tn.*
Jahn Tamke, *Senotobio*
Sissy Tanksley, *Botesville*

Lynda Totum, *Oxford*
Margoret Tatum, *Toylor*
David Taylar, *Potts Comp*
Eddie Taylar, *Oxford*
Tammy Terry, *Coldwoter*
Sharan Theabald, *Oxford*

Virginia Thamas, *Holly Springs*
Willie Thamos, *Coldwoter*
Gearge Thampson, *Somerville*
Kay Thampsan, *Hernondo*
Richard Thampsan, *Memphis, Tn.*
Ranny Thampsan, *Hickory Flat*

Tim Thampsan, *Coohomo*
Tina Thampsan, *Senotobio*
Walter Thampson, *Holly Springs*
Kay Tharntan, *Courtlond*
Adrion Threadgill, *Big Creek*
Delphine Threat, *Coldwoter*

Potricio Tidwell, *Oxford*
Chris Till, *Tula*
Cindy Tomlinson, *Holly Springs*
Joe Torti, *Senotobio*
Drusillo Townsend, *Sordis*
Luther Townsend, *Southoven*

Mory Townsend, *Grenodo*
James Treodwoy, *Hernondo*
Jonice Trotter, *Morks*
David Tubbs, *Colhoun City*
Odie Tubbs, *Sordis*
Johnny Tullos, *Morks*

Dorothy Tucker, *Courtlond*
Clark Turnoge, *Holly Springs*
James Turnoge, *Horn Loke*
Pottie Turner, *Bruce*
Shonnon Turner, *Tunico*
Thomos Turner, *Batesville*

Jackie Tutor, *Morks*
Koye Tutor, *Houlko*
Jean Twillo, *Tunico*
Paul Twilley, *Coldwoter*
Dovid Tyler, *Senotobio*
Minnie Tyson, *Toylor*

Jerry Upton, *Morks*
Bonni Urbonek, *Oxford*
Thelmo Volentine, *Coldwoter*

Roy Vaughn, *Colhoun City*
Lowrey Veozey, *Senotobio*
Suzonne Veozy, *Oceon Springs*

Linda Vinzont, *Robinsonville*
Corole Anne Wode, *Lombert*
Kothy Wait, *Senatobio*

Bronwyn Woldrip, *Coldwoter*
Deborah Woldrip, *Sardis*
Shelio Woldrip, *Sordis*

Delton Wolker, *Horn Loke*
Larry Walker, *Olive Bronch*
Marcio Wolker, *Independence*

Pose Pretty Please

Chevrolet

Into Tomorrow

The multitude of faces at Northwest compose a unique "festival of people." We are different in many aspects yet share a common interest — hopes for a better future. People are the world. Students are Northwest. Without people there is nothing! With people life becomes a festival — of classes, of sports, of organizations, and of activities.

As the changes in the world occur, Northwest continues to expand. The plans for the coliseum and the changing of the women's rules indicate that Northwest is not only growing within its boundaries but is striving to keep in pace with society. With the war behind us and peace at hand, we can now turn our attention to building a better future, and this can only be accomplished through education.

Each student at Northwest is an individual seeking his own identity. We hope the 1973 ROCKETEER has captured a spectrum of these identities.

Sincerely,

Renee Sanders

Editor

Directory
Student Body

— A —

Abernathy, Lindo Caral — 213
Acuff, Jaanne — 142, 193, 100
Adair, William — 213
Adams, Belindo Faye — 193, 99
Adoms, Debra Jayce — 193, 100
Adams, Rasa Moe — 213
Adaom, Terry Lee — 213
Adoms, Yvania — 78, 193, 95, 99
Addingtan, Michael — 193, 95
Adler, Stephen Haward — 145, 213
Agostinelli, Madalyn J. — 193, 100, 46, 44
Ainswarth, Charles —
Aldison, Rita Gail — 213
Aldridge, Mickey Randle — 112, 193, 120, 104, 58, 28
Aldridge, Sammie Wayne — 114, 213, 104, 120
Alexander, Chorles S. — 193
Alexander, Julia losbelle — 213
Alexander, Larry Henry — 78, 213
Allen, Farest —
Allen, Virginia Dell — 33, 74, 79, 193, 32, 34, 46, 102, 44, 58
Allred, James Thamos — 119, 213, 104, 94
Alston, Poula Larraine — 213
Andersan, Fronk Larry — 193
Andersan, Leray Jr. — 193
Andersan, Willie Seal — 193
Andrews, Babbie Sue — 193, 99
Anglin, Missy — 88
Ansbrd, Potrick Dennis — 193
Armstrang, Annie Jean — 123, 95, 99, 213
Armstrang, Somuel T. — 72, 193, 158
Armstrang, Stanley — 191, 193, 98
Ash, Janice Yalando — 79, 193, 100
Ashe, Martha Ann — 73, 78, 193, 85, 92, 96, 97, 102, 105, 55, 58
Ashe, Sommy B. — 193
Ashford, Cynthio Ann — 74, 193
Ashley, Jane Marie — 213, 97
Avant, Jessie Craig — 90, 213
Avery, Charles Thomas II — 193, 105, 102, 92
Ayres, Sidney N. — 193, 95

— B —

Babb, Jaseph Abel — 213
Babb, Kothy Ann — 193, 94
Boggett, Fred Hall — 213, 97
Boiley, Dorathy Claire — 213, 95
Boiley, Janie Morie — 213
Bailey, Melonie Morie — 213
Bailey, Vicki Ja — 213
Bailey, William L. — 213
Boker, Bennie Quay — 213, 105
Baker, Bertha Rea — 213
Baker, Bobby Gene — 213
Baker, Jomes Ellis — 213, 87
Baker, Noncy Lauise — 213, 92
Boker, Steven Allen — 213
Baker, Thamas Garner — 193
Baker, Williom Ellis — 213
Baldwin, Susan Kaye — 213
Bolfaur, Mory Jean — 213
Ballard, Earlene — 99
Ballentine, Beatrice — 213
Ballentine, Rachel — 193, 100, 99, 84
Balla, Bonnie Ann —
Barber, James Ivan — 213
Barber, Ray Gerold — 213, 83
Barbour, Karen Marie — 77, 103, 146, 213
Barbaur, Walter Eugene — 91, 193, 81, 97
Barlaw, Margaret Ann — 213, 102, 100
Barmer, James Lynn — 213
Barner, Micheal Lone — 213
Barnett, Barbara Ann — 213
Barnett, Dennis Alon — 213
Barnett, Kenneth Edward — 213
Bornwell, Anna L. — 192, 193, 100
Barry, Terry O. — 90, 193, 53
Bartas, Jaseph C. — 193
Baxter, Will Henry — 193, 99
Beals, Mary Melinda — 213
Beard, Albert — 213, 131, 104, 94, 137
Beard, Delio Faye — 213, 97
Beardain, Romono P. — 213
Beasley, Jaseph Terry — 213
Beasley, Rasanne — 213
Beavers, Charles Daniel — 193
Beech, Reginald Wayne — 116, 213, 120, 104
Belk, Ranald Aoran — 76, 138, 193
Bell, Beverly Jean — 213
Bell, Coral Ann — 193, 99, 78
Bell, Evalina Irby — 84, 99, 100, 193
Bell, Milton Woyne — 102, 193
Belate, Linda Kaye — 97, 213
Belate, Rager James — 91, 213
Beltz, Rabert Dauglas — 213
Benner, Oscar L. — 94, 104, 118, 120, 213
Bennett, Kathy Dione — 97, 213
Bennett, Michael Wayne — 94, 213
Berry, Marsha Jane — 214
Berryhill, Bennie — 214
Berryhill, Sam II — 214
Best, Joe Paul — 194
Bills, Deonna J. — 86, 214
Bishap, Jonet Lee — 42, 79, 80, 102, 214
Bishap, Peggy Ann — 214
Blackburn, Gary — 99, 214
Blake, Ora Norcis — 214
Blolock, Dovid Olens — 214
Bland, Rebecco Shoran — 90, 93, 214
Blankenshia, James Sidney — 97, 214
Blaylack, Winfard Gary — 214
BloadWorth, Raymand Keith — 95, 102, 214
Baotner, May Jane — 99, 214
Baba, Claudine — 214
Baga, Ethel Patricio — 214
Boggan, James Harrisan — 214
Balen, Geroldine — 86
Balen, William Bruce — 87, 214
Baltan, Pamela Gay — 80, 214
Bonner, Barbara Christine — 86, 214
Banner, Geraldine — 99, 194
Baane, Michael Ray — 94, 104, 131, 194, 137
Boren, Michael Lynn — 194
Barthwick, Narma Ryan — 95, 232
Bastick, Rita Jane — 79, 88, 214
Bauchillan, Margaret Nell — 78, 80, 81, 89, 214
Bawden, Nellie Bell — 214
Bawie, Cheryl Evelyn — 95, 214
Bax, Paulette — 97, 214
Bax, Rickey E. — 87, 214
Bayd, Danald William — 214
Brodshaw, Betty Alyce — 102, 194
Bramuchi, Larry Joseph — 214
Branan, Peggy Rhades — 95, 194
Brand, Sandra Caralyn — 95, 102, 214
Brandes, Keith Edward — 91, 194
Brandan, Barbara Jane — 214
Brandan, Marla Susan — 212, 214
Brandan, Raifard Orr Jr. — 214
Brondan, Sharan Anne — 86, 214
Bronum, Braake Taylar — 102, 214
Brasher, Cynthia Hon —
Bray, Jaseph McDanald — 214
Brents, Ernest Harrisan — 83, 214
Brewer, Cathy S. — 94, 194
Brewer, Lais — 214
Brewer, Ramana Mae — 214
Brewer, Wilmolinda — 214
Bridges, Caral Elaine — 215
Britt, Frank Allen — 215
Braadway, Ricky M. — 50, 87, 194
Braaks, Raymand F. Jr. — 78, 194
Brown, Barbara Kay — 215
Brawn, Darrell Lee — 75, 76, 94, 145, 215
Brown, Danald Maxie Jr. — 91, 194
Brawn, Hilda Gaye — 97, 215
Brawn, Jennie Dale — 88, 215
Brawn, Lula Allen — 215
Brawn, Rager Larry — 215
Brawn, Ruby Bailey — 194
Brown, Teresea Ann — 95, 142, 215
Brawning, Jimmy D. — 194
Bruckner, Claso Sue —
Brunt, Jasie Ann — 88, 99, 194
Brunt, Melvin Gene — 215
Bryant, Billy Jr. — 215
Bryont, Carl Wesley — 87, 194
Bryont, Fern Ordell — 215
Bryant Gertrude — 215
Bryant, Millicent Anglin — 194
Bryant, Virginia Reese — 215
Bryont, William Dan — 194
Buchonon, Andy H. — 104, 113, 120, 215
Buckley, Debarah Anne — 194
Buckley, Miltan — 99
Buford, Calvin Franklin — 99, 215
Bufard, Neely L. — 98, 194
Bufard, Rebecca Ann —
Bullard, Jacqueline D. — 99, 215
Bullard, Jerry Nalon — 91, 215
Bundy, Rabert Thomas — 215
Burfard, Bernard F. — 215
Burgess, Pamela Barkley — 215
Burke, Rabert Lynn — 87, 194
Burkhardt, Peter Joseph — 95, 215
Burnham, Rufus R. Jr. — 72, 73, 75, 195
Burns, David Jae —
Burns, Leanard E. — 94, 215
Burns, Stephen Wade — 195
Burress, Timathy Ransam — 195
Burt, Debbie Ja — 195
Burt, Wade M. — 195
Burtan, Rabert Bernard — 87, 215
Byars, Betty Jane — 97, 215
Butler, Miltan Jr. — 195
Byrd, William Julius — 215

— C —

Cain, Jerry Fred — 91, 195
Caffey, Clint Jr. — 215
Caffey, Penny Claire — 215
Cairns, Albert Eugene — 85, 98, 195
Caldwell, Cynthia Claire — 95, 142, 215
Coldwell, Janet Elizabeth — 103, 215
Calhaun, Pamela Marie —
Callicatt, James Steele — 95, 215
Camp, Ted Rex — 195
Campbell, Melvin — 99, 215
Cannan, Jahn A. — 215
Capps, Rabert Yaung — 215
Carlini, Judy Carnelia — 215
Carlisle, Mitzi Y. — 215
Carlisle, Charlatte E. — 86, 216
Carlisle, Richard W. — 215
Carltan, Frederick B.Jr. — 85, 97, 215
Carltan, Gory Allen — 195
Carmichael, Babbie R. — 73, 74, 84, 99, 100, 195
Carpenter, Patti Ruth — 215
Carpenter, Vicki Lyn — 94, 216
Carr, Clyde Jaseph —
Carr, Gregary Leon — 99, 216
Carrall, Rasalind — 99, 195
Carter, David L. — 87, 195
Carter, Edward Jr. — 95, 195
Carter, Katherine Lynn — 216
Carter, Rabin Jean — 216
Corter, Vicki L. —
Carusa, Barbaro A. — 216
Carver, Randy — 195
Castle, Danald H. —
Castleberry, Alice O'Dell — 216
Castleberry, Vicki C. — 216
Cathey, Caleman Jr. — 99, 216
Chodwick, Jaseph Franklin — 195
Chomberlin, Teresa Ann — 41, 58, 93, 142, 195
Chapmon, Virginia Kay — 195
Charltan, Nikki Velina — 216
Childers, Bettie Lee — 195

Childers, Brady Lee — 195
Chimahusky, Jahn Stonley — 51, 73, 91, 195, 28
Chimahusky, Edward V. — 91, 216
Chrestmon, Arther Gale — 87, 195
Chrestman, Sandro Caral — 95, 216
Chrestman, Wanda Sue — 100, 102, 195
Cicalla, Anthony Jahn III — 216
Clanton, Ranald Archie — 216
Clark, Benjomin Fred — 97, 216
Clork, Dionna Lynn — 90, 93, 216
Clark, James Lomar — 216
Clark, Jahnnie Cleveland
Clark, Morie Blackburn
Clark, Michael Owen — 93
Clork, Susan Michele — 58, 74, 79, 95, 102, 195
Clork, Teresa Gay — 95, 216
Claytan, Anita Higgins — 86, 216
Claytan, Ranold Jaseph — 195
Cabb, Rabert Steven
Coker, Linda Kay — 93, 195
Cale, Bayd H. — 39, 40, 58, 94, 104, 110, 120, 121, 195
Cale, Burney Duane — 94, 216
Cale, Grody Flayd — 195
Cale, Hamer L. — 99
Cale, Robinn Lee — 79, 216
Cale, Wando Renee — 99, 195
Colemon, Anthony Blake — 216
Caleman, Eugene C. Jr. — 99, 216
Caleman, Jae Lee — 99
Calemon, Jahn Raland — 148
Caleman, Sanders Morie — 74, 216
Caleman, Sue Lee
Collier, Gary Lynn — 216
Callins, Edwin Duke — 216
Collins, Jimmy Gale — 216
Callins, Kerry A. — 216
Callins, Marc Chauncey — 94, 216
Calstan, Clyde Eugene — 83, 104, 116, 120, 195
Colstan, Jayce Ann — 86, 216
Canrad, Addid Mae — 99, 195
Canner, Gearaldine — 90, 216
Canner, Rebecca L. — 77, 80, 93, 94, 102, 105, 195
Caak, Catherine Denise — 216
Caak, L. C. — 217
Coak, Valerie Rayce — 217
Caake, William Dovid — 85, 195
Caaks, Celestine Sherlyn — 217
Caaper, Brenda Dianne — 195
Caaper, Dale Evans — 99, 217
Caaper, Hiram Frank
Caoper, James Richord — 94, 195
Caaper, Larry Danell — 94, 217
Cooper, Michael Dayle — 87, 217
Caapwaod, Mary A. — 217
Carrera, Darathy Arram — 97, 217
Catten, Harald William — 217
Cavingtan, James Henry — 54, 58, 196, 149
Cawans, Albert — 99, 196
Cax, Evelyn Ogle — 73, 212, 217
Cox, K. P. — 99, 104, 112, 120, 217
Cax, Phillip Craig — 196
Cax, Stephen Lee — 217
Craft, Carey Alon — 83, 217
Craig, Julia Brockin
Crain, Elizabeth Corol — 217
Croin, Michael H. — 83, 95, 104, 117, 120, 121, 196
Crane, Williom Jr. — 217
Crawford, Carl E. — 217
Crawford, Canchita E. — 73, 80, 81, 89, 93, 96, 102, 196
Crowford, Jerry Wayne — 217
Crawford, Richard L. — 217
Crawford, Teresa Lynn — 217
Cresswell, Richord Arnald — 97, 196
Criswell, Phillip Wayne — 217
Crackett, Ja Koren — 196
Crackett, Kathrina Roe — 79, 102, 217
Crouch, Rannie Lynn — 87, 217
Crawley, Everett Whitman — 78, 91, 217
Crawley, Sthephen Tipp — 196
Crumby, Tam Rass Jr. — 97, 217
Culver, Kim Elizabeth — 86, 217
Cunningham, Jonet Koy — 217
Cunningham, Judith — 98, 196
Curtis, Patricio Dalares — 217

— D —

Dahl, Calvin Ranald — 196
Daltan, Jahnny Edward — 217
Dancy, Bette Lau — 217
Dandridge, Nancy Lee — 217
Doniel, Cleatrice — 95, 99, 196
Daniels, Frances — 99
Darby, Kathleen — 95, 217
Darby, Margaret Ann — 95, 217
Dorby, Rita Nell — 58, 74, 87, 96, 97, 196
Darnell, Gary Lee — 217
Dovidson, Jonis Lynn — 217
Davidson, Larry D. — 217
Davis, Annie Maud — 57, 84, 94, 147, 196
Davis, Betty J. — 217
Davis, Betty Lindo — 99
Davis, Clinton Edward — 217, 136, 137
Dovis, Helen Fay
Davis, Juanita W.
Davis, Keith Benard — 217
Dovis, Leslie Wade — 196
Davis, Linda Gene — 98, 217
Davis, Rabert Michael — 80, 81, 89, 102, 196
Davis, Steven Mork — 217
Davis, Wanda Coral — 95, 217
Dawkins, Lynette Jennings — 80, 81, 217
Dawsan, Rabert Sheltan — 75, 196
Day, Choralatte Lane — 50, 73, 80, 84, 92, 93, 101, 105, 217
Dean, Betty Ann — 86, 217
Deatan, Banita Laraine — 196
Deatan, Iris Ann — 79, 102, 104, 217
Deatan, Morgoret E. — 89, 217
Delaney, William — 217
Denley, Linda Ruth — 217
Dentan, Jay Ellen — 77, 85, 217
Denton, Wolter W. — 43, 104, 110, 120, 217
Derryberry, James W. — 87, 196
Devereaux, Linda C. — 52, 85, 96, 196
Dew, Wilton Winfield — 87, 217
Dewbre, Jan Marie — 30, 31, 36, 39, 59, 67, 72, 74, 76, 93, 100, 101, 196
Dickersan, Perrin Eugene — 217
Dickersan, Teresa Jean — 95, 102, 217
Dickerson, Thomas Dale — 95, 218
Dickey, Janet Lynn — 95, 196
Dicksan, Herbert Lake
Dicksan, Jahn Samuel — 88, 218
Dickson, Williom W. — 97, 218
Didloke, Charles Mikell — 96, 196
Didlake, Pamela Lance — 196
Dillon, Mitzi Kay — 89, 216
Dixan, Lee Willioms — 78, 89, 196
Dabbins, Glario Dean — 196
Dobbins, Thelma Joyce — 99, 196
Dackery, Alfred Jr. — 104, 128, 197, 137
Dallahite, Becky Lynn — 102, 218
Danaldsan, Jael S. — 218
Dandeville, Julia Lynn — 218
Daalittle, Borry Thamas — 197
Darr, James Stewort — 218
Darr, Olivia Ann — 79, 100, 218
Dauglas, Jahn Steven — 232
Dawdle, Thamas David — 78, 80, 98, 218
Droper, Benetta — 84, 99, 218
Duffee, Kathleen Brawn — 84, 95
Duke, Edward Colvin — 218
Dunaway, Etta Jeanine — 218

Dunaway, Ja Jean — 218
Dungan, Gay Lynn — 67, 79, 93, 101, 218
Dunn, Debarah Dee
Dunn, Kathy Eve — 86, 197
Dunn, William H. — 94, 138, 145, 197

— E —

Eatan, William Lynn — 197
Echals, Charlene — 218
Echals, Terry Wayne — 197
Edwards, Charles F. — 218
Edwards, Danny Lee — 94, 218
Edwards, Gary Allen — 97, 218
Edwards, Glaria Jean — 197
Edwards, Gwen Aileen — 197
Edwards, Manrae Russell — 218
Edwards, Nell — 197
Egbert, Larry T. — 95, 197
Ellis, William Carl — 218
Ellzey, Byran Carl — 91, 218
Embrey, Anthany Maxville — 218
Embrey, Avis Keith — 218
Embrey, Wanda Susan — 79, 197
Embry, Danna C. — 218
Emerson, Owen B. — 197
England, Marsha Luanne — 79, 218
Enlaw, Dauglas Hunter — 218
Estack, Debra Ann — 218
Estridge, Jeanie Marie — 97, 197
Etheridge, Harvey E. — 87, 218
Evans, Tammy Lee — 197
Evans, Walter R. Jr.
Everett, James Patrick — 218

— F —

Fair, Charles Michael — 104, 113, 120, 218
Fair, Rebekah Lau — 80, 89, 218
Falkner, Katie Rene — 218
Fancher, Richard Taylar — 218
Farley, Timathy Jaseph — 104, 115, 120, 197
Faulkenbery, James David — 197
Faust, Billie Marlene — 86, 218
Fears, William Dannie — 100, 197
Fergusan, Carla Gayle — 35, 37, 45, 59, 72, 88, 102, 197
Fergusan, Darthy Jean — 99, 218
Fergusan, Edwin Lee — 97, 218
Fergusan, James Austin Jr. — 87, 218
Fergusan, Shelia Kay — 78, 97, 105
Finley, Lawrence — 218
Finney, Richard Lee
Fisher, Jae Raymand — 197
Fisher, Ward Andersan — 219
Fitts, Nara Anne — 219
Fitzgerald, Jeffery Lee — 94, 105, 219
Fiveash, Flayd Ellis — 197
Flake, Sandra Lee — 102, 197
Flake, Judy Frances — 102, 219
Fleming, Teresa J. — 197
Flemans, Sylvia Kay — 80, 90, 100, 102, 197
Flawers, Herman Lee — 99, 197
Flawers, Mary Ann — 93, 197
Flawers, Rebecca Jill — 73, 80, 89, 102, 197
Flayd, Nancy Jean — 67, 93, 97, 219
Flynn, Menna Lau — 85, 219
Fard, Earline — 77, 84, 99, 198
Fare, Jahn Michael — 219
Farest, Gearge Edwards — 78, 80, 89, 198
Fartner, Sharan Lynn — 96, 198
Faster, Freddie — 198
Fax, Charles Edward — 99, 219
Franklin, Terry Lynn
Frazier, Debarah Ann — 219
Frazier, Lawrence W. — 198
Freeman, Babby Fard — 219
Freeman, Gregary Davis — 104, 119, 120, 198
Freeman, James Paul — 219
Freeman, Kathleen Nanette — 219
Freeman, Mitchell Charles
French, Malcalm Rabert — 77, 198
Fugitt, Ophelia Hare — 232
Fulgham, Jahn Llayd — 96, 219
Fuller, Fayanne — 219
Fuller, Michael Aaran — 198
Fuller, Perry Hagan — 198
Fuller, William Pressley — 76, 219
Fulmer, Cherissa Lynn — 198
Fulmer, Cheryle Kaye — 219

— G —

Gabbert, Scatt Decelle — 83, 100, 104, 130, 198, 137
Gaber, Cynthia Lynne — 97, 219
Gaines, Danny C. — 78, 80, 89, 198
Gaines, Sandra Kay — 219
Galbraith, Rabert Allen — 219
Gales, Betty Smith — 99, 198
Gallant, Henry Andrew — 67, 80, 92, 93, 101, 219
Garrett, Dauglas Warren — 104, 114, 120, 219
Garrett, Ranald Michael — 219
Garett, William Waltan — 219
Gates, Benjamin Parker — 82, 98, 219
Geary, Paul Christapher — 97, 219
Gee, Jack Willard Jr. — 198
Gibbs, Annie E. — 99, 198
Gibert, Stanley — 85, 198
Gipsan, Clintan E. — 198
Gipsan, Marvin Jean — 198
Givens, Curtis William — 99, 219
Glass, Babby Earl — 219
Glaver, Glenda Sue — 219
Galden, Rabert Gary — 219
Gaach, Phillip Lee — 198
Gaade, Agnes Kay — 219
Gaadnite, Jahn T. Jr. — 219
Gaadsan, Silvin Eugene — 198
Gaalsay, Rager Dale — 90, 198
Gardan, Mary Paula — 86, 219
Gardan, Rabert Henry — 198
Gauge, Debarah Ann — 84, 219
Gaurgues, Pamela Ann — 219
Gawen, Jennifer Kay — 219

Gawen, Kenneth King III — 78, 102, 219
Graham, Daris Fae — 86, 219
Grainger, Thamas Larry Jr. — 219
Gray, Lee R. Jr. — 97, 219
Gray, Vince Patrick — 219
Gray, William Claude — 72, 97, 192, 198
Greene, Jean Belinda — 85, 219
Greer, Franklin A. Jr. — 198
Gregary, Stephen A. — 95, 198
Griffin, Patricia Ann — 219
Grimes, James Lannt — 198
Grisham, Ethel Ann — 78, 95, 219
Grisham, Jeanne Ellen — 95, 198
Grissam, Terry Lee — 219
Grass, Ella Mae — 84, 219
Guest, Marilyn Jayce — 100, 219
Guffey, Shela Ann — 96
Gulledge, Jennifer Sue — 85, 88, 219
Gurley, Mildred Jeanette — 55, 88, 96, 199
Gurley, Pamela Kathryn — 219
Gurner, Jahn Kennedy Jr. — 219

— H —

Hackman, Cannie Sue — 219
Hackman, Henry Steve — 104, 118, 120, 219
Hadley, Alan Lance — 219
Haire, Timathy C. — 98, 199
Hairstan, Gene Earl — 99, 219
Hairstan, Ray Lee — 99, 220
Hale, Edwin Whitfield
Hale, James Stephen — 98 220
Haley, Mark Stephen — 220
Haley, Scatt Allen — 199
Haley, William Martin — 220
Hall, David Sidney — 220
Hall, Debarah Lee — 146, 220
Hall, Edward Earl — 199
Hall, Michael Alan — 220
Hall, Theaudry — 99, 199
Halliburtan, Michael H. — 92, 101, 220
Hamblin, Michael — 87, 220
Hamiltan, James Ray — 72, 94, 212, 220
Hamptan, Martha Ann — 199
Hands, Larry Iceburg — 220
Handy, Bernard
Haney, Patricia Arnald — 102, 220
Hankins, Narma June — 86, 220
Hanks, James Cecil Jr. — 220
Hannah, Vickie Lagan — 220
Hardin, Derry Lynn — 98, 220
Dardin, Gayle Lynn — 95, 220
Hardin, Randall Earl — 95, 220
Harding, Rager Bruce — 83, 96, 98, 102, 199
Hardisan, Bryant Bruce — 199
Hardisan, Mary Alicia — 199
Hardrick, James V. — 220
Hardrick, Margaret Jean — 220
Hardrick, Natham Jr. — 199
Hardwick, Mary Ja — 99, 199
Harman, Barbara Gail — 86, 220
Harman, William F. — 199
Harper, Sandra Denise — 99, 199
Harris, Dan Edward — 7, 59, 67, 78, 85, 93, 103, 199
Harris, Danald Wayne — 80, 81, 89, 145, 220
Harris, Helen K. — 220
Harris, Jeffersan Larry — 199
Harris, Michael Eugene — 220
Harris, Manica Denise — 39, 40, 73, 76, 88, 102, 199
Harris, Rabert Wayne — 199
Harris, Samala — 200
Harris, Virda Mae — 77, 199
Harrisan, James Michael — 138, 199-
Harrisan, Larry W. — 220
Harrisan, Sharan Baker — 220
Hart, Susan Hyde — 220
Hart, William Cary — 220
Hartley, Nancy Ruth — 220
Hartley, Richard Allen — 87, 220
Hartzell, Jacqueline Ruth — 88, 220
Harwaad, William Michael
Haslip, Dennis A. — 81, 199
Hasting, Zack Raban III — 93
Hasting, Lanita Gwen — 67, 92, 93, 101, 199
Hasting, Paul David — 199
Hataway, Clarence Walker — 220
Hatten, Cynthia Lela — 93, 102, 105, 220
Havens, Kenneth Bertan — 220
Hawkins, Jennifer Ann — 220
Hawkins, Michael Lee — 87, 199
Hawkins, Michael Thamas — 220
Hawjubs, William Franklin — 220
Hayden, Mark W. — 103, 220
Hayes, Herbert James — 199
Haynes, Michael Keith — 199
Haynes, Wanda Caral — 220
Hays, Danna Childress — 220
Haywoad, Melinda Caral — 95, 96, 199
Hearn, Jayce Janiece — 199
Hearan, Larry Lecal — 133, 104, 120, 220
Hellums, Rickey Lamar — 220
Hemphill, Cliftan Gary — 220
Hendersan, Bernard — 78, 80, 89, 199
Hendersan, Margaret L. — 99, 199
Hendersan, Rebecca — 220
Hendersan, Rabert Earl — 99, 104, 120, 117, 220
Henley, Myrtis Lee — 99
Hensley, Jahn Wade — 80, 89, 220
Hentz, Jerry L — 99, 199
Hentz, Mattie Pearl — 99
Hernandez, Charles D. — 220
Herrin, Daris Jean — 93, 103, 220
Herring, Gwendalyn J. — 67, 95, 220
Herring, Larry Keith — 95, 99, 199
Herringtan, Jahn Darryl
Hicks, Mary-Blanche — 220
Higgs, Vickie Lamar — 95, 221
Hill, Minnie Lauise — 199
Hill, Rabert Jr. — 221
Hillard, Bridie Jean — 99, 221
Hilliard, Mary Ja — 59, 73, 74, 77, 84, 85, 99, 199
Himphill, Gary — 97
Hitt, Cindy Kay — 95, 221
Habbs, James Vernans II — 221
Habbs, Nancy Ann — 80, 93, 95, 221
Hadge, Theran Eldrid Jr. — 221
Hadges, Sandra Ann — 232
Hague, William Eades — 221
Halcamb, Olin Thamas — 197, 221
Halcambe, Rabert Reed — 221
Halder, Jahn William — 67, 73, 80, 92, 93, 96, 101, 105, 199
Halland, Paula Ann — 92, 221
Halland, Sherry Ann — 99, 221
Halland, Stanley B. — 200
Halley, Danny Harald — 221
Halley, Dannie Duane — 221
Hallingswarth, Betty Ja — 95, 200
Hallingswarth, Larry D. — 77, 97, 221
Hallingswarth, Terry Jake — 221
Hallaway, Brenda Gail — 221
Hallaway, Charles A. — 200
Hallaway, Guy Russell — 221
Hallaway, Rebecca Jean — 80, 81, 89, 102, 221
Halman, Jarvie — 221
Halman, Sammie Kaye — 200
Halmes, Rayce Wain — 200
Halmes, William Henry
Haad, Gary Wayne — 221
Haad, Ivy Odean — 221
Haaver, Charles Othia — 95, 221
Hape, Larry A. — 200
Hartan, Laura Gail
Haskins, Linda Faye — 99, 200
Hause, Henry H Jr. — 145, 200
Hause, Linda Sasan — 98, 102, 221
Hause, Willis J. Jr. — 200
Haustan, Jimmie Dale — 221
Haward, Emma Jean — 221
Hawell, Dale Maudie — 221
Hubbard, Ernest Edward — 221
Hubbard, Haward — 82, 200
Hudsan, James Ricky — 200
Hudsan, Janet Lynn — 221
Hudsan, Larry Thamas — 90, 221
Hudsan, William Leslye — 73, 75, 221
Hudspeth, Kitty J. — 200
Humphrey, Richard Jr. — 221
Hunsucker, Melanie E. — 86, 221
Hunt, William M. Jr. — 83, 221
Hunter, Glaria Stean — 221
Hurdle, Jack Haward — 104, 224, 200, 129, 137
Hurdle, Maurice Lanier — 221
Hurt, Beverly Ann — 105, 221
Hylander, Albert Dauglas

— I —

Ingram, Daniel Charles — 97, 221
Inman, Carl M. — 83, 98, 104, 114, 120, 200
Inman, Debra Carlew — 200
Inman, Linda Kaye — 222
Inman, Ranaly Meek — 200
Irby, David Vance — 222
Irby, Mary Lauise — 222, 84
Ivy, Dennis Tracy
Ivy, Radney Earl — 91, 222
Ivy, Ruthie Lee — 200

— J —

Jacksan, Cathy — 200
Jacksan, Edward Charles — 222
Jacksan, Gwendalyn — 200
Jacksan, James Cecil Jr. — 104, 115, 120, 222
Jacksan, Ollie Jr. — 222
Jacksan, Rabyn Lynn — 79, 222
Jacksan, Willie Clyde — 94, 118, 222
James, Linnie Beth — 90, 97
James, Ray Rabinsan
Jamisan, Rannie Carl — 222
Jeffries, Isiah Azar
Jenkins, Jackie Glenn — 222
Jenkins, James Curtis — 222
Jenkins, Rande Jean — 87, 102, 200
Jenkins, Rudlaph — 80, 99, 200
Jennings, Dennis Michael — 222
Jennings, Glenda Faye — 86, 222
Jennings, Sherry Gail — 74, 102, 200
Jepsen, Samuel Burl — 200
Jernberg, Jane Lefrance — 80, 102, 200
Jahnsan, Albert Sidney Jr. — 222
Jahnsan, Alex G. III — 95, 98, 200
Jahnsan, Freda Kay — 222
Jahnson, Reginald — 75, 87, 99, 222
Jahnsan, Rabert Farrell — 95, 200
Jahnsan, Rager Allen — 222
Jahnsan, Sara Susan
Jahnstan, Debra Ann — 222, 97
Jahnstan, Wendell Wray — 222
Janes, Alice Marie — 98, 105, 146, 222
Janes, Alvin Wayne — 85, 222
Janes, Cannie Elizabeth — 222
Janes, Curtis Dale — 94, 201
Janes, Gerry Griffin — 222
Janes, Gracie Lee — 78, 201
Janes, Gus — 222
Janes, Harald Wayne — 94, 104, 111, 120, 222
Janes, Jessie Steven — 222
Janes, Jimmy Wayne — 94, 104, 119, 120, 222
Janes, Jahn Edward — 78, 201
Janes, Minnie Pearl — 78, 99, 201
Janes, Mitzi Lynn — 54, 59, 73, 74, 96, 100, 201
Janes, Rabert Gene — 201
Janes, Ramania Franceda — 93, 222
Janes, Samuel B. — 120, 201
Janes, Stanley W. — 91, 93, 201
Jardan, Debarah Pauline — 201
Jardan, Kathy Y. — 80, 81, 102, 201

— K —

Keating, Paul Lee — 222
Keeling, Cathy Nadine — 222, 86
Keetan, Jahn Calvin — 201
Kelley, William Rickey — 201
Kelly, Babby Melvin Jr. — 222
Kelly, Helena Marie — 222
Kelly, Jan Gayle — 222
Kelly, Jahn Claude — 222
Kelsey, Annie — 9, 222
Kenneil, Frances Jean — 84, 222
Kesler, Suzanne Marie — 93, 222
Key, Wendell Andersan — 75, 222
Killaugh, Sherran P. — 86, 222
King, Edward D. — 201
King, Frances Davis — 201
King, James Richard — 120, 222
King, Jahn Wayne — 222

King, Rabert L.
Kinne, Brenda Susan — 201
Kinnie, Jessie Jane — 222
Kirby, Mana Sue — 222
Kirby, Sherry Elaine — 222
Kirk, Dessie Marie — 84, 201
Kirk, Dora Alice — 222, 84
Kirk, Sandra — 96
Kirkwood, Bettie Joe — 80, 201
Kite, Janet Marie — 222
Klyce, Jeanne Williams — 232
Klyce, John H. Jr. — 83, 222
Knight, Rena Yvonne — 99, 201
Knight, Sherry Luann — 78, 80, 85, 93, 222
Kroger, William L. — 201
Kohner, Roseanne Lee — 102, 222
Kopf, Caral Ann — 95, 222

— L —

Lahatte, Sandra — 232
Lamb, Harvey Dale — 82, 98, 201
Lamb, Sallie Hooper — 98, 201
Lamb, Winston Ellis III — 222
Lammey, Sharan Jean — 93, 101, 222
Lancaster, Gwendolyn Ann — 222
Lancaster, James D. — 44, 201
Lane, Cheryl Lynn — 222
Lane, Delois — 201
Lane, Marilyn Louise — 99
Langston, Martin G. Jr — 201
Langston, Ricky Dauglas — 104, 112, 120, 223
Langston, Sidney Royce — 223
Laporta, Joseph Charles — 223
Latham, Carolyn — 96
Latham, Debarah Jean — 201
Latham, Don Edward — 90, 202, 223
Laughlin, David Carl — 223
Laundre, Trent H. — 201
Lavender, Rasemary — 223
Lawrence, Joseph Michael — 223
Lawyer, Donald E. II — 223
Leavell, Marilyn Ann — 54, 59, 74, 82, 95, 96, 201, 29
Lee, Patti Ja — 98, 201
Lee, Roosevelt, Jr. — 99, 104, 131, 202, 137
Lee, Susan Carol — 202
Leggitt, James Ronnie — 91, 223
Lemans, Joel Don — 202
Lester, Annie Diamond — 223
Lawallen, Robert Lowell — 223, 101, 92
Lewis, Bessie Mae — 99
Lewis, Diane Gail — 223
Lewis, Virginia Ann — 202
Lewis, William David — 223
Liberto, Carrie Jean — 223
Linebarger, Cathy Ann — 202
Lipford, Richard Levan — 94
Little, Bobbie Lynn — 100, 202
Little, Connie Cato — 86, 223
Little, Cynthia Elizabeth — 223
Little, Hamp Learion — 202
Little, Michael Lee — 81, 90, 223
Little, Teresa Ilene — 97, 202
Little, John Chuck Loius — 223
Loftan, Jack Porter — 223
Logan, Bayd E. Jr. — 102, 223
Lomax, John — 94, 128, 223, 137
Long, Billie Jean — 223
Long, Rebecca Parrott — 80, 202
Long, William Thomas — 223
Love, Howard A. — 41, 145, 202
Love, Velma Louise — 223
Lowe, David — 76, 223
Loyd, Frankie Ruth
Lucius, Sharan Rae — 223
Lum, Ruby Mae — 202
Lutz, Robert Courtney — 95, 223

— M —

Mack, James Earl — 99, 223
Mackey, Schelley Dianne — 223
Madison, Dorothy Lee — 99, 202
Madison, Lawrence David — 202
Magness, Jacqueline — 79, 223
Mahan, Dauglas Whitten — 223
Major, Alvie Kyle — 223
Majoski, Mark S. — 91, 52, 202
Mallory, David Mitchell — 72, 73, 95, 202
Malone, Arma Lee — 223
Malone, Jewel — 223
Malauf, Jahn Albert — 223
Manning, Julia — 31, 37, 39, 45, 46, 88, 223
Manning, Rabert Oscar
Marascalca, Cecilia Ann — 100, 202
Markwell, Anneliese T. — 223
Marsh, Darrell Wayne — 223
Marsh, Margaret Ann — 100, 102, 223
Martin, Cheryl Dianne — 99, 202
Martin, Deannie Kay — 224
Martin, Deborah — 86, 224
Martin, Fred Andreo — 224
Martin, James Paul — 93, 224
Martin Newman Gary — 202
Martin, Robert Allen Jr.
Martin, Walter Ananias — 202
Martindale, Mickey Miles — 87, 224
Mask, Peggy Fern
Mason, Diane Marie — 100, 224
Massey, David Chalmers — 87, 203
Massey, Rosalind M. — 99, 224
Massey, Steven Henry — 224
Mathes, Nancy Caral — 97, 203
Mathews, Debarah Joyce — 224
Mathis, Linda Mcadams — 86, 224
Matthews, Bettye Anne — 224
Matthews, James Thomas Jr. — 95, 224
Mauney, Danny Kay — 224
Mauney, Susan Lynn — 102, 224
Maxcy, Allyn S. — 97, 203
Maxwell, Melvin — 80, 203
May, Denise — 224
May, William Estes — 44, 203
Mayhan, Mack Alan — 224
Mays, Annie Lue
McAlexander, Baird Leavel — 224
Mcaninch, Cheryl Delois — 224
McCarthur, Stanley Grant — 203
McBridge, Gary Lane — 203
McCarrell, Barbara Joyce — 97, 224
McClain, Charles Melvin — 94, 203
McClain, Phillip Lewis — 78, 80, 105, 224
McClendon, Gregory Scott — 224
McCollough, Betty L.
McCallough, Pamela — 97
McCord, Frank Keith — 224
McCostlin, James Ingram — 91
McCoym, Richard Lewis — 224
McCullar, Paul Huran — 203
McCullar, Rebecca Jean — 203
McCullough, Cynthia Lynn — 95, 203
McCullaugh, Pamela J. — 203
McDaniel, Beverlie Lynn — 102, 224
McDaniel, Jerry G. — 203
McDowell, Glenn Wade — 203
McElroy, Bruce Edward — 77, 90, 203
McElroy, Marcelyn Gail — 203
McEwen, Bonnie Kay — 224
McEwen, Gerald Wayne — 224
McFate, Lisa Ellen — 224
McGee, Laretta — 99, 203
McGehee, Cathryn — 86, 224
McGehee, William Douglas
McGhee, Ella Mae
McGlown, Annetia Faye — 224
McGregor, Marsha Joyce — 86
McKay, Peggie Jo — 224
McKenzie, William Bradley — 102, 224
McKinnon, Kenneth G. — 97, 203
McKittrick, Amanda Kay — 78, 224
McKittrick, Danny Ray — 40, 42, 78, 89, 224
McKnatt, Darothy Mae — 95, 224
McMahan, Sharan — 224
McMillen, Jacqueline Anne — 90, 102, 224
McMillian, Barbara K. — 203
McMinn, Barbara Jean — 79, 224
McMinn, Clyde Earl — 104, 110, 120, 138, 203
McNail, Richard Kent — 203
McNeese, Katherine Louise — 80, 89, 224
McNeil, Babbie Faye — 82, 203
McMurtrey, Rabin Jo — 93, 97, 101, 142, 224
McPherson, Steven Wade — 91, 224
McRae, Harry Woodson Jr. — 203
Medlin, Beverly Ann — 102, 224
Meek, Patricia — 50, 95, 203
Meek, Sherman Allen — 224
Meeks, Charles Edward — 224
Meers, Debra Cooke — 59, 73, 94, 142, 203
Mercer, William Dowe — 224
Meredith, Sharon Sue — 203
Meredith, Walter Lee Jr. — 224
Messick, George Rick Jr. — 101, 224
Metrolis, Debbie Ann — 224
Metts, Cynthia Ann
Meyer, John D. III — 203
Michael, Walta Lynn — 80, 90, 93, 224
Middleton, Larry Jae — 92, 101, 224
Milan, Hattie Nell — 203
Miller, Catherine — 224
Miller, Earnest — 224
Miller, Gwnn Lee — 73, 95, 102, 203
Miller, Judy Daphine — 224
Miller, Robert Calvin — 203
Milligan, Willie Charles — 80, 89, 203
Millikin, Nancy Jo — 78, 89, 93, 102, 105, 225
Mills, Jahn Michael — 102, 225
Mills, Kathy Marie — 225
Mills, Paula Carlene — 95, 225
Mills, Rabert Douglas — 82, 90, 203
Mills, Robert Gene — 203
Mills, Teresa Gail — 225
Millwood, Robert C. Jr. — 225
Minga, Milton — 225
Mitchell, Kathryn Faye — 225
Mitchell, Lara Jean — 204
Mitchell, Lilla D. — 225
Mitchell, Paula Sue — 146, 225
Mitchell, Robbie Ann M. — 95, 204
Mitchell, Thomas Claytan — 204
Mitchell, Tommy Ray — 103, 225
Mizell, Jean Elizabeth
Moncrief, William Eugene — 95, 225
Montgomery, David Lynn — 225
Mantgomery, Sidney E. — 104, 112, 120, 204
Moore, Barbara K. — 204
Maare, James Carlisle — 225
Moore, Joanne — 225
Moore, Kerry Dean — 204
Moare, Patricia Kay — 225
Moore, Patsy Dianne — 95, 204
Moore, Sandra Kay
Moore, Shirley Ann — 79, 102, 225
Moare, Bannetter — 225
Moorehead, Henry C. Jr. — 95, 225
Mooreman, John Larry — 87, 204
Moran, Linda Hunkle — 86, 225
Morgan, Cecil Dean — 95, 97, 225
Morgan, Donald Gene — 225
Morgan, Gerald Dean — 225
Morgan, Rosie Lee — 99
Margan, Teresa Ann — 97, 102, 225
Morgan, William M. Jr. — 204
Morris, Dorathy — 204
Marris, Issac Jr. — 204
Morris, John Wakefield — 204
Marris, Terri Ann — 73, 79, 204
Morris, Walter Carl — 81, 102, 225
Morrow, Mary Diane — 204
Marse, Linda Gail — 97, 225
Mote, Julia Ann — 79, 88, 225
Moxley, Jeannie Ann — 225
Mullen, Joseph Paxton — 104, 115, 120, 225
Mulloy, Samuel Eugene — 204
Murphree, Kenneth D. — 56, 96, 102, 204
Murphy, Dexter Ray — 225
Murphy, Georgia Caral — 76, 96, 204
Murphy, Gloria Dean — 225
Murphy, Kathy Michelle — 225
Murphy, Sharkler J. — 204
Murrah, Dean Belton — 78, 81, 89, 225
Myers, Bess Cox — 232
Myles, Aliza L. — 204
Myles, Jahn Wade — 99, 104, 120, 118, 225

— N —

Nance, Cynthia Ann — 225
Nash, Willie Lee
Nelms, Sharan Yvanne — 51, 59, 73, 59, 96, 98, 204, 26
Nelsan, Oliver — 78
Nelson, Ruthie Mae — 225
Newberry, Lydia A. — 99, 226

Newsam, Carl — 226
Newtan, Linda B. — 226
Nichalass, Rabert Lee — 77, 93, 97, 102, 105, 226
Nickels, Jerry Lynn — 204
Nicks, Gearge Albert — 226
Nicks, Stella Mae — 226
Nix, Charles RayJr. — 95, 204
Nix, Jahn Hamiltan — 226
Nablet, Cheryl Diane — 98, 100, 204
Narfleet, Lincaln Harvey — 226
Narwaad, Dell Zvanne — 99, 226
Narwaad, Ethel Faye — 99, 226
Narwaad, Michael Ray — 83, 94, 104, 111, 120, 138, 204
Nunally, Lewis A. Jr.
Nunnally, Jaseph Lee — 55, 67, 80, 73, 93, 204

—O —

Oakley, Gary Smith — 83, 100, 104, 130, 131, 137, 138, 204
O'Brien, Debarah Michele — 80, 226
Ogle, Babbie J. — 72, 90, 102, 204
Oliphant, Danny Lynn — 226
Oliphant, James William — 204
Olsan, Dauglas Blaine — 226
O'Neal, Gus Jr. — 204
Orell, Tammy Lewis — 97, 226
Osbarn, Martha Sue — 97, 226
Overtan, Jill Ann — 101, 204

— P —

Paige, Henry Juniar — 226
Pardue, Charles Edward — 78, 226
Parker, Edwin — 98, 204
Parker, Janice Nara — 94, 204
Parker, Jahn Franklin
Parker, Keith G. — 226
Parker, Marsha Gail — 95, 204
Parks, Brenda Sue — 103, 146, 226
Parks, Elmer Jr. — 99, 226
Patrick, Charles Gary — 226
Pattersan, Harry — 80, 81, 87, 226
Pattersan, Mary King — 205
Pattersan, Rabert Dale — 94, 102, 104, 117, 120, 204
Payne, Garland Ray — 99
Payne, Gerald McNeil — 99
Payne, Jae McNeil — 99
Payne, Rannie Warde — 226
Paytan, Lee Wesley — 99, 104, 129, 137
Pearsan, Jerry — 99, 104, 113, 120, 226
Pearsan, Jesse Earl — 226, 137
Pearsan, Sharlyne Marie — 99, 142, 205
Pegram, Mitizi Gail — 97, 205
Pegues, Carl Quentin — 78
Pegues, Oswald Curtis — 205
Perkins, Larry Dale — 205
Perkins, Michael Wayne — 80, 89, 102, 105, 226
Perkins, Randy Alan — 226
Perry, Ann Marie — 226
Perry, Dawn Larrice — 226
Persan, Jan Cauncil — 226
Persan, William Bryant — 44, 87, 205
Peters, Ja Ann — 226
Petty, Laverne — 85, 226
Phelps, Stella Annete — 205
Pyillips, Linda Alice — 97, 226
Phillips, Rabert Smith — 205
Pickens, Abraham Jr. — 226
Pickens, Dayle Rickey — 205
Pickle, James Parker — 212, 226
Pritchfard, Gail — 232
Pitcack, Denise Jaan — 226
Pitcack, Mary Nell — 95, 147, 226
Pittman, Darryl Zeb — 226
Plunk, Randy Edward — 205
Pae, Jahn Ray Berry — 227
Pae, Lisa Kay — 91, 95, 227
Paley, Rabert Michael — 102, 227
Palk, Gwendalyn Leigh — 227
Palk, Jane Ella — 227
Pallan, Altan Wayne — 95
Pallard, William Everett — 82, 227
Pongetti, Ranald Albert — 205
Pape, Eddie Laverne — 83, 96, 98, 205
Parter, Clarence Lean — 205
Parter, Jimmie Neal
Pasey, Charles Sherman — 94, 227
Patts, Billy Wayne — 92, 227
Paunders, Jacqueline
Pawell, James Hugh — 227
Pawell, Michael Lawrence — 205
Pawer, Janice Caral — 99, 205
Pratt, James Kenneth — 94, 99, 104, 128, 227, 137
Price, Gail — 227
Price, Jahn Richard III — 205
Price, Sherry Lynn — 97, 227
Practar, Michael Hadge — 145, 205
Prabast, Hugh Edward — 97, 205
Pruitt, Linda Caral — 205
Prussia, Nancy Patricia — 97, 227
Pryar, Danna Gail — 227
Pryar, Jimmy Wesley — 205
Pugh, Debra Ann — 227
Pullen, Jaseph Ware — 227
Purdy, Raxanne — 227
Puryear, James Watts — 97, 205
Ptuman, Martha Nell — 86
Putnam, Charles David — 59, 138, 205

— Q —

Quarles, David Ervin — 205

— R —

Radfard, Dennis Lee — 227
Ragland, Emmie L. — 100, 227
Ragan, Claude Anthany — 205
Raney, Patricia Jean — 94, 102, 147, 205
Rasberry, Danna Kay — 95, 205
Ray, Gary Alan — 102, 227
Readenaur, Kathryn Onaye — 73, 79, 80, 89, 93, 227
Reans, Martha — 205
Redding, Keith Edward — 227
Redding, Radger Dale — 104, 117, 120, 227
Reed, Jimmy Cardwell — 205
Reed, Jae Barrett — 227
Reed, Jahn William — 227
Reese, Juliaus Raymand Jr. — 72, 73, 95, 102, 205
Renick, Keith — 77, 92, 227
Reynalds, Kayla Jean — 227
Riales, Durwaad Lynn — 95, 227
Rials, Cynthia Lanelle — 44, 46, 81, 95, 98, 142
Richardsan, Dana Kaye — 90, 227

Richmand, Fay Daris — 84, 227
Richmand, Glenda Marie — 99, 205
Rider, Rita Jane — 100, 206
Riley, Hugh Michael — 95, 206
Riley, Rabert Steven — 227
Riley, Virlene — 99
Ritchie, Vicky Layne — 227
Raach, Billy
Raach, Carla Patricia — 56, 73, 80, 85, 89, 96, 102, 105, 206
Rabersan, Billy Jae Jr. — 227
Rabersan, Judy Karen — 206
Raberts, Gary Gene — 95, 102, 104, 119, 120, 206
Roberts, Jerry Dean — 104, 115, 120, 206
Raberts, Michael Orr — 104, 111, 120, 206
Rabertsan, Carl Allen — 206
Rabertsan, Gary Staffard — 227
Robertsan, Gregary Eugene — 227
Rabertsan, Martha Ann — 102, 227
Rabinsan, Linda Caral — 227
Rabisan, Deborah Lynn — 227
Rabison, James Burfard Jr. — 227
Rabisan, Jahn Whitsan III — 97, 227
Rabisan, Jay Wallace
Rabisan, Karen Elizabeth — 206
Rackette, Jude Mae — 227
Rackette, Vada Lue — 206
Radgers, Gearge Claytan — 206
Radger, Gearge Thamas — 94, 104, 110, 120, 130, 227, 137
Radgers, Mickie Ryals — 206
Radgers, Richard Faster — 206
Ragers, Danna Sue — 97, 102, 227
Rase, Danna Gale — 227
Rasebaraugh, Lais Tenn — 206
Raseman, Gwendalyn — 227
Rass, Christopher T. — 92, 206
Rass, Stephen Small — 206
Rawe, Rabert Lewis Jr — 227
Rawland, Jael Ottis — 227
Ray, Linda D. — 227
Ray, Robert G. — 145, 148, 227
Rudd, Nara Ellen — 99, 206
Russell, Brenda Jean — 142, 206
Russell, Bryant Lawell — 227
Russell, Patricia Evelyn — 227
Ruth, Debarah Jean — 95, 227
Rutherfard, William M. — 206

— S —

Samuels, Kenneth Michel
Sanders, Nora Marguerite — 228
Sanders, Rabert Clay — 228
Sanders, Sheryl Renee — 77, 103, 146, 147, 228
Sandridge, Virginia C. — 206
Sanfard, Otis Lamar — 53, 59, 73, 78, 99, 206
Sartain, Lawrence Edward — 228
Sasser, Jimmy — 232
Sasser, Rabert Lee — 97, 228
Sawyer, Sallye Lea — 206
Scales, Shelia Ann — 88, 99, 228
Scallarn, Darathy Tucker — 95, 232
Scallarn, Rass T. — 206
Schmitz, Calvin Lean — 207
Schultz, Karen — 95, 96, 207
Schwalenberg, Davy Lee — 207
Scatt, Danna Dwain — 228
Scatt, Gatha Irene — 228
Scatt, Gearge Allan — 87, 228
Scott, Judy Kaye — 207
Scatt, Stevie Lanier — 228
Scruggs, Claytan Allen — 95
Seale, Debarah Jean — 98, 228
Sewell, Raberta Ann — 97, 228
Shaffer, R. Helen — 207
Shangle, Nancy Katherine — 228
Shaw, Marsha E. — 207
Shaw, Mary Lais — 99, 228
Shaw, Michael Knawlton — 207
Shearer, Jahn Thamas — 207
Shelton, Jahn T. Jr. — 87, 207
Shepherd, Arita Caral — 228
Shields, Larry Caraltan — 73, 90, 207
Shaak, Debbie Ann — 228
Shaak, Ranald Ken — 207
Shuffield, Charles Allen — 207
Sigman, Steven Dale — 207
Simmons, William James — 91, 228
Simpson, Edwin Winsley Jr. — 207
Simpsan, Hester Sheryl — 79, 228
Simpson, Jahnny — 207
Simpsan, Nancy Suzanne — 102, 228
Simpsan, Patricia Jean — 97, 228
Simpsan, Vernan Lawery — 228
Sims, Annie Faye — 228
Sims, Freddie Lee — 80, 99, 228
Sims, Michelle Mary — 96, 207
Sing, David Emary — 83, 103, 207
Sing, Sharan Hunt — 103, 207
Sinquefield, Gerald N. — 83, 207
Sinquefield, Mark Anthany — 228
Slayden, Warren Wynne — 228
Sledge, Rebecca Lynn — 78, 80, 81 89, 228
Sledge, Sandra Gale — 67, 92, 93, 101, 228
Smith, Anthany Ray — 87, 228
Smith, Anthany Walker — 228
Smith, Cubie L. — 84, 228
Smith, Daisy Mae
Smith, David G. — 207
Smith, Dennis E. — 228
Smith, Emily Jane — 207
Smith, Gearge H. — 207
Smith, Glenn Narman — 57, 59, 73, 85, 91, 96, 207, 27
Smith, Harley Malcalm — 228
Smith, Idessie — 84, 228
Smith, James Hagan — 103, 228
Smith, Jahnny William — 228
Smith, Julia Ann — 228
Smith, Julian Ralph — 228
Smith, Linda Atrail — 102, 228
Smith, Lais Darlene — 228
Smith, Louis Jaseph — 228
Smith, Lydia Jayce — 100, 207
Smith, Martha D. — 207
Smith, Mary Lauise — 86, 228
Smith, Michael J. — 228
Smith, Mike Alan — 228
Smith, Randal Lynn — 228
Smith, Riley Albert Jr. — 207
Smith, Rabert Lewis Jr. — 97, 207
Smith, Sherry Kay — 228
Smith, Terry E. — 207
Smith, Thamas Gale Jr. — 207
Snead, Charles William Jr. — 207
Snell, Susan — 96, 98, 207
Snipes, Dan Murrell — 228
Snaw, Richard Wayne — 228
Sawell, Darrell Alex — 207
Sawell, Dennis Day — 97, 228
Sparrenberger, Sally A. — 79, 93, 229
Spaur, Judy Caral — 97, 229
Spearman, Fred Jr. — 99, 102, 229
Spears, Anita Lawrey — 207
Spears, Margaret Dinelli — 229
Spivey, David Jael — 207
Stacks, Cheryl Lee — 88, 229
Stacks, Cannie Ray — 95, 229
Stamps, Glaria Jean — 99, 229
Stanfard, Glenda Dale — 229
Stantan, Jacky Steven — 94, 229
Starnes, Glaria Ann — 93, 229
Starnes, Margaret Elaine — 208
Stegall, Danny Keith — 94, 229
Stein, Stefaine Tina — 208
Stephens, Jaseph Neil — 229
Stevisan, Eddie Lee — 99, 104, 129, 229, 137
Steward, Betty Ja — 229
Stewart, Cathy Lynn — 79, 229
Stewart, Lucille
Stewart, Rasie Marie — 208
Stewart, Steven Andre — 97
Still, Jahn Lee — 208
Still, Thamas Lynn — 208
Stane, Michell — 229
Stane Reda Gail — 94, 136, 147, 229
Stavall, Betty Jane — 102, 105, 229
Stavall, Hubert David — 229
Strange, Julie Ann — 67, 93, 97, 229
Strickland, Pamela Sue — 229
Strang, Jimmie Lynn — 86, 229
Straud, Glaria Gillen — 229
Sturdivant, Tammy Lee — 229
Sudduth, Billy Lynn — 229
Sudduth, Debarah Kay — 79, 229
Sugar, Miles Alan — 229
Summers, Danald Bruce — 229

Suratt, Ricky Earl — 104, 111, 120, 121, 138, 208
Swansan, Danald E. Jr. — 98, 208
Swansan, Nancy D. — 73, 98, 100, 208
Swindall, Barney Hugh — 95, 229
Swindall, Betty K. — 86
Sykes, Danna Gail — 229
Sylvester, Karen Sue — 90, 93, 229

— T —

Talarica, Luzanne — 146, 229
Tamke, Jahn William — 229
Tanksley, Karen Elizabeth — 43, 77, 87, 94, 142, 229
Tatum, Lynda Kay — 229
Tatum, Margaret H. — 229
Taylar, Benny Warren — 208
Taylar, David E. — 229
Taylar, Eddie Wayne — 80, 89, 229
Taylar, Haward — 99, 104, 130, 208, 137
Tedfard, Glenda Marie — 208
Terry, William H. Jr. — 208
Terry, William Thamas — 229
Theabald, Sharan Kay — 229
Thamas, Debarah Ann — 79, 89, 102, 208
Thamas, Debarah Ellen — 80, 85, 208
Thamas, Geneva — 85, 93, 208
Thamas, Terry Gale — 36, 38, 59, 73, 98, 208
Thamas, Virginia Ruth — 229
Thamas, William A. — 93, 67
Thamas, Willie D. — 76, 229
Thampsan, Debarah Elaine — 95, 208
Thampsan, Elizabeth Ann — 208
Thampsan, Evelyn Kay — 102, 229
Thampsan, Gearge Walter — 80, 229
Thampsan, Kenneth L. — 208
Thampsan, Lee Hubert — 208
Thampsan, Richard Ray Jr. — 92, 95, 229
Thampsan, Ranald Blann — 229
Thampsan, Timathy Mark — 229
Thampson, Tina — 79, 229
Thampsan, Walter Edwin Jr. — 89, 229
Thampsan, William Carl Jr. — 75, 102, 208
Tharntan, Danna Kay — 78, 229
Threadgill, Adrian Blake — 229
Threat, Delphine — 84, 229
Tidwell, Patricia Ann — 103, 230
Tidwell, Teresa Ann — 100, 208
Till, Christapher Yaung — 230
Tiptan, Nat Debra — 99, 102, 208
Tales, Gregary Oneil — 208
Taliver, Juanita Luthel — 100, 208
Tomlinsan, Elizabeth L. — 78, 208
Torti, Jaseph William — 78, 97, 230
Tawles, Jahn Hillary Jr. — 78, 208
Tawnsend, Catherine D. — 93, 230
Tawnsend, Luther I. — 230
Tawnsend, Mary Kathleen — 67, 86, 230
Tawnsend, Wendy Ruth — 100, 103, 208
Treadway, James Terry — 87, 230
Tribble, William Leanard — 208
Tratter, Janice Shiver — 230
Trussell, Jimmy Michael — 208
Tubbs, David Alan — 230
Tubbs, Ira Odia — 230
Tucker, Darathy Lauise — 99, 230
Tullas, Jahnny Nalan — 87, 230
Turley, Lana Fay
Turnage, Clark — 97, 230
Turnage, James Jasper — 230
Turner, Jahn Shannan — 230
Turner, Pattie Lynn — 93, 95, 102, 105, 230
Turner, Randy Warren — 44, 59, 73, 102, 145, 208
Turner, Thamas Michael — 230
Tutar, Jackie Marie — 100, 230
Tutar, Lana Kaye — 79, 80, 89, 230
Twilla, Elizabeth Jean — 100, 230
Twilley, Paul Dauglas — 230
Tyler, Gary Michael — 208
Tyler, Harbey David — 78, 83, 98, 230
Tysan, Minnie Jean — 230
Tyus, Jahnny M. — 32, 33, 44, 145, 208

— U —

Umfress, Clastie Dean — 97, 208
Underwaad, Jahn R. Jr. — 87, 208
Underwaad, Tam Whitley — 138, 208, 238
Uptan, Jerry Wayne — 230
Urbanek, Banni Sue — 86, 230
Ursery, Myra May — 95, 96, 103, 209

— V —

Valentine, Thelma Jayce — 84, 230
Vance, Glaria Jean — 73, 192, 209
Vaughn, Carrall Ray — 230
Vaughn, Nancy Caral
Vaughn, Ray Kenneth — 95
Veazey, Cynthia Craft — 209
Veazey, Lean Lawrey — 230
Veazy, Virginia Suzanne — 230
Vinzant, Linda Ann — 230
Vayles, Kevin N. — 209
Vayles, Sandra Lynn — 79, 209

— W —

Wade, Carale Ann — 230
Wait, Kathleen Waaten — 98, 100, 230
Waldrip, Debarah Jean — 97, 230
Waldrip, M. Branyn — 77, 80, 93, 102, 230
Waldrip, Shelia Diane — 95, 230
Waldrup, Phil R.
Walker, Danny Harris — 98, 209
Walker, Deltan, G. — 230
Walker, Alice Jayce — 209
Walker, Larry Eugene — 230
Walker, Marcia Jaan — 95, 230
Walker, Peggie Ann — 99, 231
Walker, Shirley Marie — 93, 95, 100, 231
Walker, Susan Virginia — 98, 100, 209
Wallace, Otis James
Wallace, Rabert McGehee — 76, 231
Waller, Marie — 231
Waller, Ralph Allen — 94, 231
Walls, Calista Bell — 231
Walls, Helen Diane — 209
Ward, Juanita — 209
Ward, Larisa Muriel — 231
Ward, Patricia Ann — 102, 231
Warner, Jahn Rabert Jr. — 231
Warren, Giny Dallas — 231
Warren, Patricia Ann — 209
Warren, Stanley Reese — 231
Washingtan, Gearge Edward — 231
Washingtan, Rager D. — 99, 104, 114, 120, 231
Watkins, Janet Denise — 209
Watsan, Rabbie Neal — 190, 209
Watters, Gearge Callins — 78, 231
Weathers, Larry Gene — 209
Weathers, Thurman Dauglas — 209
Weaver, Iris Diane — 95, 231
Weaver, Mayra Lee W. — 98, 231
Webb, David — 83, 209
Webb, Linda Keating
Webb, Pamela Cherlyn — 231
Webb, Winstan — 231
Weber, Anna Claire — 79, 94, 231
Weeks, Debbie Dan — 79, 95, 231
Weeks, Thamas Michael — 83, 98, 209
Weeks, Vicki Ja — 231
Welch, Betty Jane — 231
Welch, Laura Dale — 86, 231
Wells, Barry Eugene — 104, 116, 120, 231
West, Brenda Kaye — 86, 231
West, Garnett Bert Jr. — 75, 76, 209
Wheeler, Patricia Ann — 84
Whitaker, Vernan Lean — 104, 116, 120, 121, 209
White, Babby Lee — 231
White, Charles Lauis — 231
White, David Lin — 231
White, Darathy Charlene — 36, 38, 44, 45, 46, 59, 87, 96, 209
White, Jimmie D. — 231
White, Jimmy Lee — 92, 231
White, Linda Webb — 209
White, Myra Lynn — 98, 209
White, Rager Lean — 93, 209
White, Thamas Page — 93, 95, 103, 231
White, William Isaac III — 57, 105, 231
Whiting, Jahn Henry — 75, 83, 99
Whitley, Darathy Mae — 99, 231
Whitsell, Bannie Gale — 231
Whitten, David Miltan — 87, 145, 231
Whitten, Edward L. Jr.
Whitwarth, Timathy Ray — 231
Wigley, William Edward — 73, 87, 209
Wilkersan, Jahn R. Jr. — 87, 231
Wilkersan, Warren N. — 209
Wilkes, Penelape Ann — 231
Wilkins, Kenneth Ray — 210
Williams, Bedfard F. F. Jr. — 231
Williams, Cecil Rhades
William, David Jae — 82, 91, 231
Williams, Darathy Lauise — 99, 231
Williams, James Mark — 92, 97, 149, 210
Williams, Jae Lee
Williams, Jahn C. — 232
Williams, Jahn Wayne — 231
Williams, Mally Renn — 231
Williams, Paul Cliftan — 78, 87, 231
Williams, Rebecca Marie
Williams, Rabert H. III — 210
Williams, Rager Michael — 83, 98, 145, 231
Williams, Stephen Hufft — 95, 96, 210
Williams, Vicki Lu — 102, 231
Williamsan, Stephen A. — 231
Williamsan, W. Michael — 231
Willingham, Haward G. — 231
Willingham, William G. — 231
Wilsan, Chester — 231
Wilsan, James Brady Jr. — 210
Wilsan, Jahn Vandaver — 210
Wilsan, Melinda Lee — 210
Wilsan, Raphel L. — 231
Wilsan, Rabin T.
Wilsan, Thamas Wayne — 98, 210
Wilsan, Warren Gregary — 231
Wimberly Ranald Malcalm — 231
Winders, Derwaad — 87, 210
Wing, Jerry Raymand — 232
Winter, James M.
Winters, Danna Frances — 84, 232
Waffard, Jesse Scatt — 232
Waffard, Sylvia Caralyn — 79, 80, 81, 232
Walfe, Judy E. — 97, 232
Wamble, Rickie Jae — 210
Waad, Teresa Lynn — 77, 93, 100, 101, 230
Waadard, Thamas Jr. — 210
Waads, Annette — 99, 102, 232
Waads, Maxine — 210
Waads, Rubie Mae
Waaten, Caralyn Jean — 77, 84, 99, 210
Wark, Janet Sue — 210
Wark, Rad Rhea — 210
Wark, Ruth Marilyn — 232
Wray, Gary Trent — 87, 232
Wright, Elbert — 232

— Y —

Yancis, Martha Ann — 52
Yark, Jae Wiley — 230
Yaung, Harry — 210
Yaung, Michael Bryant — 210
Yaung, Mike L. — 76, 77, 100, 230
Yaung, Wallace Caswell — 80, 89, 230
Yaungblaad, Debby Kay — 94, 210
Yaunt, Sheila D. — 210

— Z —

Zinn, Betty Lau — 210
Zinn, Gearge — 78, 210
Zaak, Richard E. Jr. — 67, 93, 100, 101, 210

Faculty and Staff

— A —

Adams, Ja Caldwell — 174
Ainswarth, Caralyn — 161
Ainswarth, Charles C. — 179
Akins, Naal S. — 172, 181, 137
Appletan, Betty — 160
Appletan, Thamas — 183

— B —

Babb, Marie — 159
Bailey, Minnie — 182
Bailey, Narman G. — 178
Ballew, Emily Mae — 168
Barber, Tryce — 138, 177, 181
Barber, Myra — 172
Beck, Bill — 179
Beken, Sandra — 175
Bennett, Clarence A. — 176
Bentan, Babbie Sue — 164
Baba, Elizabeth — 165
Baggan, Edgar — 156
Barthwick, William — 178
Bramlett, Ken — 177, 181
Bramlett, Lee — 177, 181
Breland, Fritz — 174
Brents, James — 183
Brigham, Kenneth — 157
Braadway, Babby Jae — 178
Brawn, Lillian — 183
Brawn, Luther — 183
Buchanan, Wallace — 178
Bufard, Becky — 160
Burfard, Clara — 160
Burkhead, Mary Ann — 177
Burks, Sue — 157
Butts, Jack — 164

— C —

Campbell, Robert — 165
Carpenter, Haward — 170, 172
Carpenter, Paul — 173
Carrall, Betty — 169
Carrall, Rabert — 179
Christ, Sam — 173
Clark, Mike — 173
Clark, Melissa — 170
Coats, Tam — 178
Cacke, Earline — 161
Cale, Hunter M. — 169
Capeland, Earline — 183
Capeland, Paul — 167
Cavey, Pearl — 183

— D —

Dabbs, Tammy — 157
Dancy, Mary — 160
Daniel, Lula Belle — 182
Darby, Babbie — 160
Darby, Price — 159, 172
Davis, Mike — 167
Dean, Lawry — 176
Deatan, Nina Mae — 160

— E —

Earl, Canstance — 177
Edmandsan, Pamela — 172
Eure, Danald — 158, 172

— F —

Fleming, Sarah E. — 173
Flawers, Jahn — 171
Faret, Chris — 174
Faret, Mary G. — 169
Fawler, Lula Mae — 171
Fawlkes, Marguerite B. — 172

— G —

Gallant, Leray H. — 178
Gardner, June S. — 155
Glenn, Zula — 175
Gray, Billie Bab — 178
Gray, Marie — 165

— H —

Hardin, Bill — 159
Hamer, Richard — 179
Harman, Freddie — 179
Hawkins, Tammy — 183
Hertl, Geargc — 177
Hertl, Kristine — 161
Hines, Bill — 170
Halliday, Allen — 176
Hallaman, Carsan — 168
Hortan, Lais C. — 178
Hyde, Cathryn — 159, 172

— I —

Isbell, Jomes — 157

— J —

Jacksan, Dentan — 164
Jacksan, Linda — 158, 172
Jahnsan, Faye — 168

— K —

Kelly, Gearge — 168
Keyser, James — 173
Keyser, Jeanette — 173
King, Leane — 165
King, Rabert — 174
Kaan, Henry — 159

— L —

Lane, Mary — 182
Lax, Farrest — 170

— M —

Mayfield, James — 176
Maynar, Alexis — 161
McBee, Wayne — 183
McCalla, Ranald — 174
McCallaugh, Betty — 162
McCarmick, James P. — 155
McGlawn, Jerry — 171
McKnight, Tam — 172
McLendan, Carrine — 153
McLendan, R. D. — 152, 153
Meacham, Mildred — 156
Meredith, Helen — 174
Maure, Barbara — 167
Muchmare, Ann — 166

— N —

Nall, Sarah — 182
Neal, Annie — 183
Nettletan, Margaret — 162
Newman, Wayne — 179
Nawell, Minnie May — 174

— O —

Oliphant, William — 157
O'Neal, Maurice — 183
Osier, Jahn — 169

— P —

Palmer, Caralyn — 177
Parsans, Randy — 166
Patrick, Flassy — 160
Peltan, Janice — 169
Perkins, Pauline — 162
Petrea, James — 164
Parter, Claudia — 164
Powell, Sonfard — 167
Puryear, Mary Claire — 161

— R —

Ramsey, Betty — 161
Ramsey, Emile — 168
Reeves, Elizabeth — 182
Reid, Jaan — 164
Risey, Barbara — 180
Rabinsan, Felix — 180
Rabinsan, Iva — 183
Rogers, Raymand — 171
Rutherfard, R. E. — 170, 172

— S —

Sanders, Diane — 161
Schoggen, Jael — 176
Sealy, Nellie — 182
Seay, Rabert — 171
Self, Henry — 104
Self, Irene — 183
Sheltan, Bill — 159
Simmans, Rasemary — 173
Simmons, Susan — 164
Smith, Frances — 168
Stigler, Caral Raberts — 159, 172
Stigler, Jerry — 138, 157

— T —

Taylar, William — 183
Terry, Patsy — 160
Thorntan, Bill — 165
Tims, Larry — 180
Tiptan, Nell — 175
Taale, Elaise — 182
Tutar, Lane — 163
Tutar, Rita — 160

— V —

Venable, Malcalm — 180

— W —

Wade, Emmie Ellen — 170
Wait, Kathleen — 165
Waldrip, Linda Gail — 173
Webb, Rager — 166
Welch, A. G. — 156
Wells, Mamie — 183
West, Lamar — 183
Wilbarn, Anita — 175
Williams, Cecil — 179
Williams, C. C. — 174
Williams, Marcus D. — 179

— Y —

Yancis, Ranald — 165
Yaung, Jac — 68, 163
Yaung, Shirley — 183

NORTHWEST JUNIOR COLLEGE LIBRARY
SENATOBIA, MISSISSIPPI

Recketeer